THE AQUILA

Punky,

I'm not ~~just~~ joking when I say it really been nice having you around. You are a wonderful fellow with a good personality.

Best wishes and Good Luck,

Nettie Bowes

Henry Marlon Jr.

The Aquila

1965

Published Annually
by
THE JOURNALISM DEPARTMENT
ANSON HIGH SCHOOL
Wadesboro, North Carolina

Bob McRae, Editor

Anson High School
Board of Education

Mr. G. Ed Tucker, Chairman

Mr. Haskell Tarlton, Secretary

Mrs. O. S. Anderson

Mr. Chester H. Edwards

Mr. Floyd Kiker

Dedication

Best wishes
Polly B. Gaddy

MRS. POLLY B. GADDY

With much love, respect, and thankfulness, we the Seniors of Anson High School take pride in dedicating the 1965 AQUILA to Mrs. Polly B. Gaddy. Her understanding and helpfulness have been of great aid to all she has known. We hope that this honor will in some way help repay her for all the kindness she has shown to us.

Principal's Message

My heartiest congratulations to the Seniors on the successful termination of your high school days.

I have thoroughly enjoyed my association with you during your secondary school experiences and my best wishes go with you as you enter the next spiral of life's activities.

MR. ARTHUR C. SUMMERS

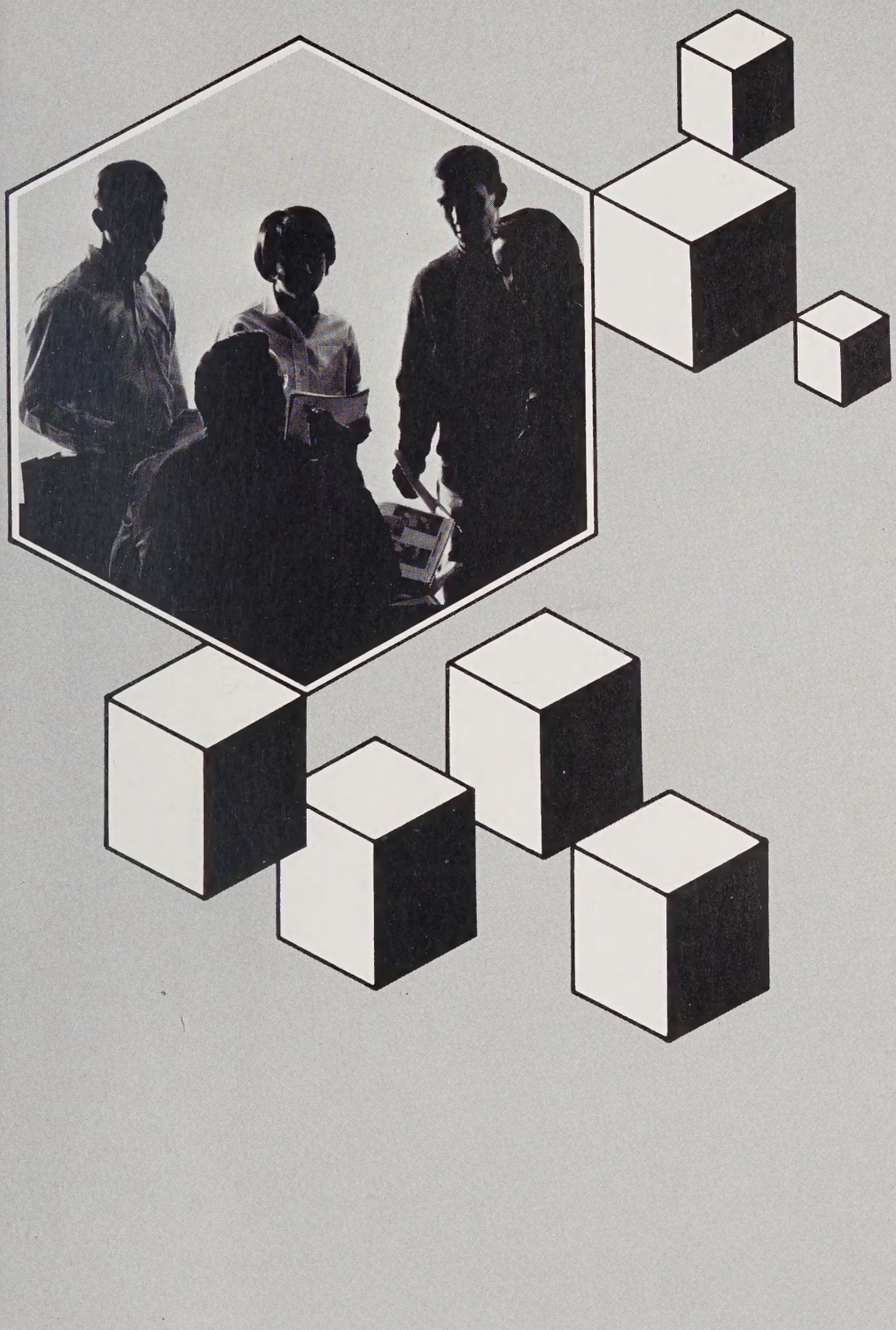

ADMINISTRATION

Administration

MR. R. O. McCOLLUM

Superintendent of Schools

MR. W. G. SMITH

Supervisor of Public Instruction

MR. ARTHUR SUMMERS

Principal

MRS. MARTHA STEPHENS

Secretary

Faculty

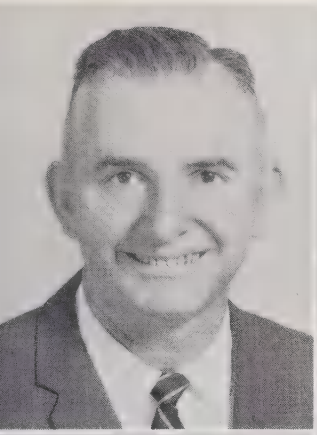

MR. LEE G. ALLISON
Vocational Agriculture

MRS. RUTH H. BENNETT
English, Latin

MRS. HAZEL L. BLACK
Home Economics

MR. JAMES H. BOST
Science, Physics

MR. WILLIAM W. BRITT
Social Studies

MISS SARAH L. CAUDLE
Commercial

MRS. FRANCES M. CHILDS
Mathematics, Sociology,
Economics

MRS. ETHEL D. CROWELL
Basic Economics,
General Business

MISS SARAH J. DAVIS
Mathematics

Sarah Davis

MR. HAROLD G. DELLINGER
Mathematics

MRS. JEAN S. DeSIO
Librarian

MRS. POLLY B. GADDY
Biology

MRS. JOSIE L. HARDISON
Glee Club

MRS. RUBY A. HOUGH
Chemistry, French

MRS. HELEN L. INGRAM
English, Journalism

MR. TARON S. JONES
Guidance Counselor

MR. J. DON KING
Health, Physical Ed.,
Civics

MR. GRAHAM L. LUTZ
Vocational Agriculture
I. V. E.

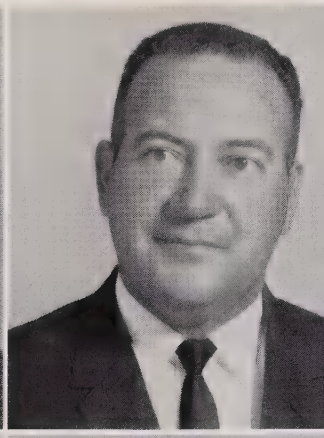

MR. AUTHUR NEWKIRK
English, Civics

MR. HARRY T. SANDERS
Math, World Geography

MRS. ROSA P. SIMPSON
English

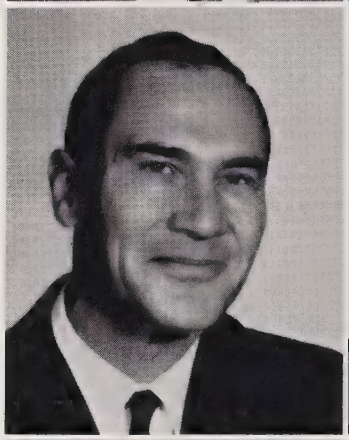

MISS GERALDINE SMITH
English

MRS. BETTY H. SUMMERS
Health, Physical Ed.,
World History

MRS. ANNETTE C. TARLTON
Commercial

MR. JAMES R. TURNER
Commercial

MRS. GERTRUDE C. WALL
Home Economics

MR. WILLIAM C. WEBB
Vocational Agriculture

MRS. FRANCES L. WILLIAMSON
Special Science

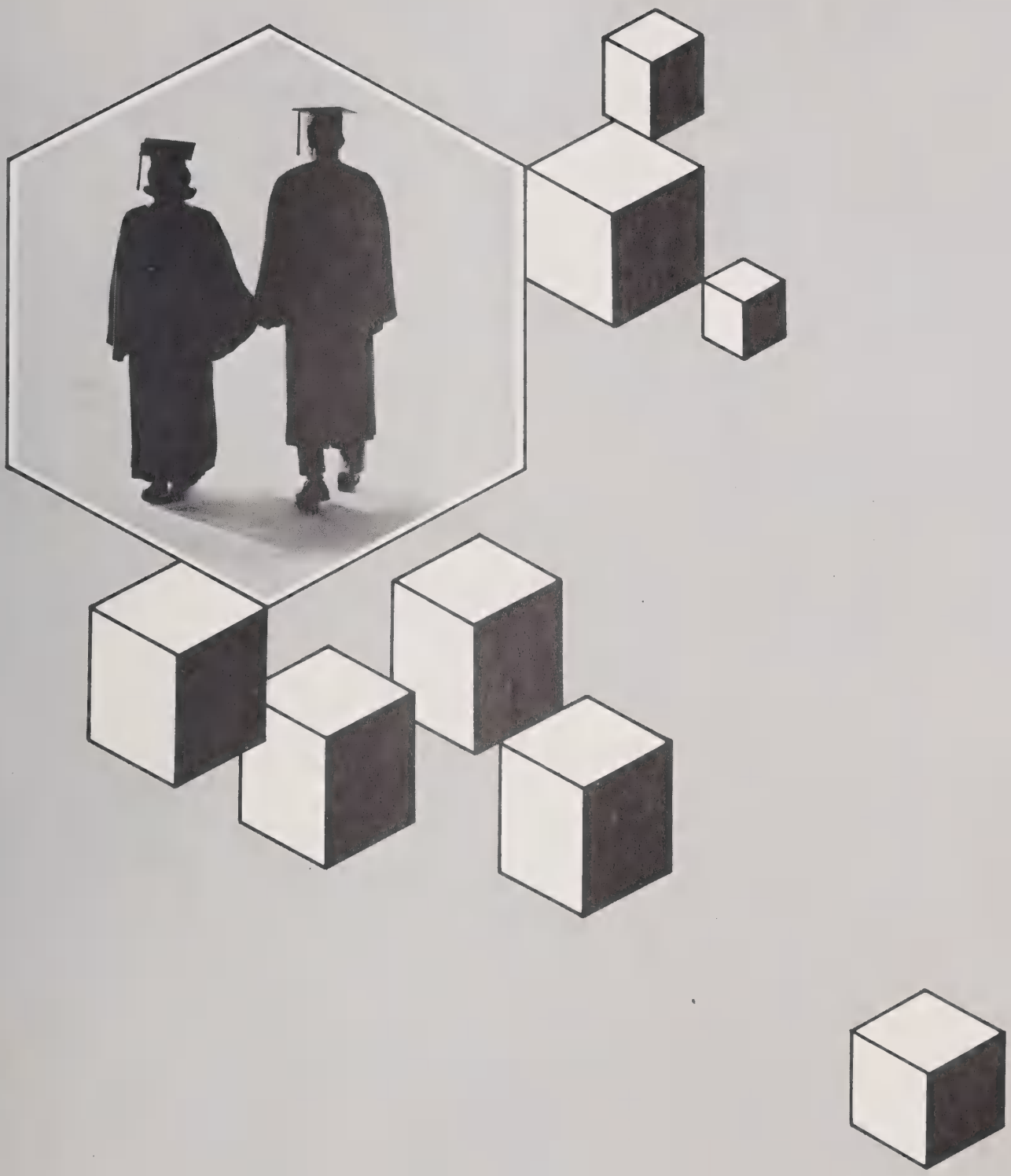

SENIORS

President - - - - - - - - - - - - - -TOBY KIKER
Vice President - - - - - - - - - - - MARION RATLIFF
Secretary - - - - - - - - - - - - - -DIANE RAYE
Treasurer - - - - - - - - - - - - - -JUDY COX

JAMES STEVE ALLEN
(Steve)
"People have more fun than anybody."

TERRY WAYLAND ALLEN
(Terry)
"Don't put off until tomorrow what you can do today."

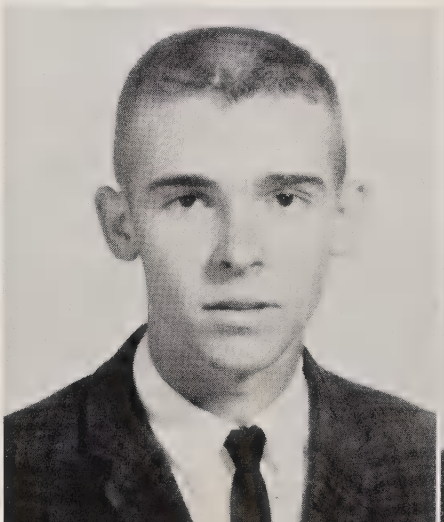

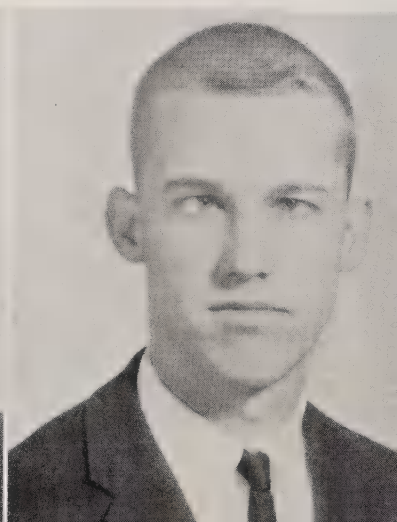

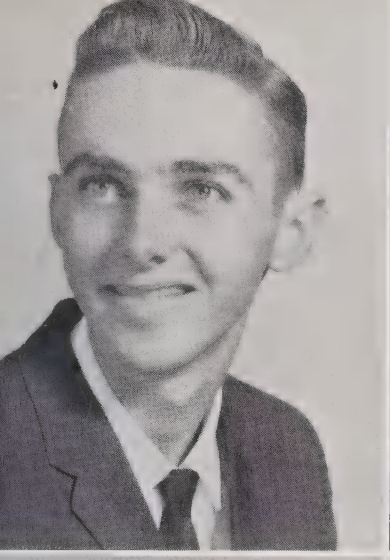

WILLIAM BOGGAN ALLEN
(Boggan)
"Why do today what you can put off until tomorrow?"

BETTY CARPENTER BAUCOM
(Betty)
"Be pleasant every day until 10:00, and the rest of the day will take care of itself."

CAROL SUE BAUCOM
(Carol)
"A smiling face and a kind heart go a long way."

RAMONA LYNN BEACHUM
(Ramona)
"Life is like an onion, you peel it off one layer at a time and sometimes you cry."

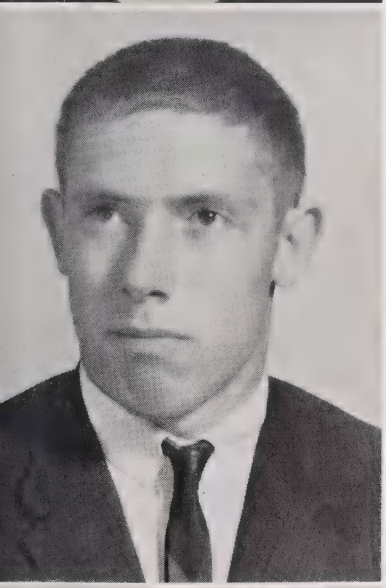

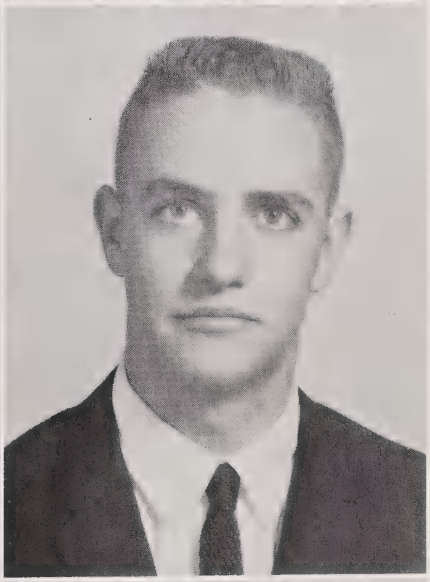

JAMES PAUL BEVERLY
(Tate)
"Marriage, if one will face the truth, is an evil, but a necessary evil"

WILLIAM ALTON BEVERLY
(William)
"Eat, drink, and be merry, for tomorrow you may die."

TRENA GAIL BILES
(Trena)
"Always laughing, never sad, sometimes naughty, but never bad."

JUNE IRENE BOWERS
(June)
"I am only one, but I am one!"

ROBERT FRED BRASWELL
(Fred)
"If men talked about only what they understood, the silence would become unbearable."

FRANCES NELL BROCK
(Frances)
"To handle yourself, use your head, to handle others, use your heart."

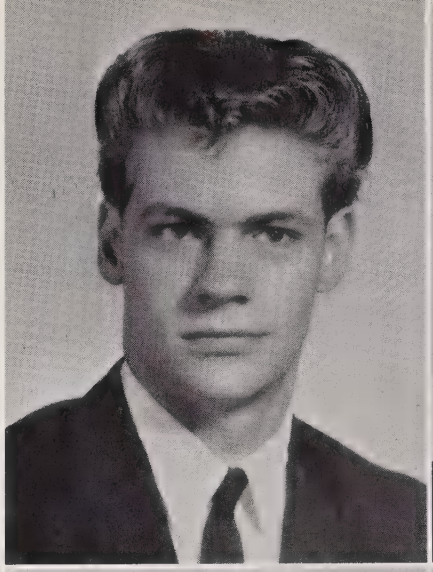

BEVERLY JEAN CARPENTER
(Beverly)
"I have but one lamp by which my feet are guided, and that is the lamp of experience."

MICHAEL GLENN CARPENTER
(Mike)
"It is not so important to be serious as it is to be serious about the important things. The monkey wears an expression of seriousness which would do credit to any scholar, but the monkey is serious because he itches."

BARBARA CARPENTER CAUDLE
(Barbara)
"To love is wonderful, but to be loved is even more wonderful."

PATRICIA ARLENE CAUDLE
(Pat)
"Life is just a dressing room for the final performance above."

ROBBIE JEAN CAUDLE
(Robbie)
'It matters not how long we live, but how."

JOHN BENJAMIN CLANTON, JR.
(Benny)
"It's better to wear out, than to rust out."

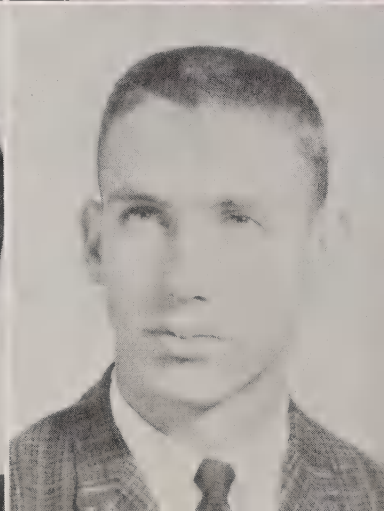

CHARLOTTE RACHEL CORNETT
(Rachel)
"Be good and you will be lonesome."

LINDA KATHERYN CORNWELL
(Linda)
"It is not only fine feathers that make fine birds."

BARBARA JEAN COWICK
(Barbara)
"What is love? Something God put on earth to worry the heck out of people."

JUDY DIANE COX
(Judy)
"He who has a thousand friends has not a friend to spare, and he who has one enemy will meet him everywhere."

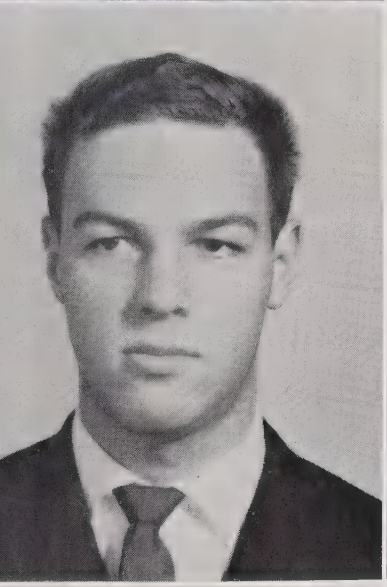

TIMOTHY GLENN CRATTY
(Tim)
"Waste not fresh tears over old griefs."

ELIZABETH CRAIG CROMARTIE
(Elizabeth)
"Friendship improves happiness, and abates misery by doubling our joy and dividing our grief."

BARBARA JOYCE DABBS
(Barbara)
"Live your own life, for you will die your own death."

LINDA JEAN DAVIS
(Linda)
"Glass, china, and reputation are easily broken and never well-mended."

ROY DAWKINS, JR.
(Roy)
"Two-timing can be dangerous."

ELAINE ARRINGTON DEESE
(Elaine)
"Love is a wonderful thing."

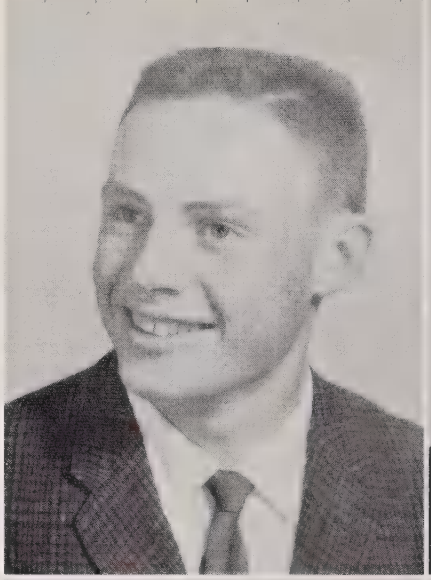

LINDA ALICE DIGGS
(Linda)
"Youth is the opportunity to do something and to become somebody."

GUY RANDLE EDWARDS, JR.
(Guy)
"A good name is better than riches."

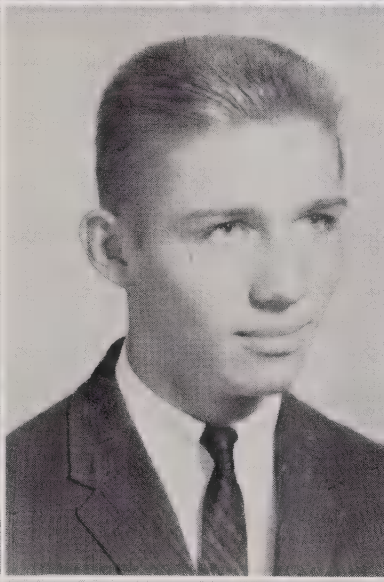

DOUGLAS WADE FLAKE
(Douglas)
"Love all, trust a few, do wrong to none."

JOHN DAVID FLAKE
(Johnny)
"Worry is interest paid on trouble before it is due."

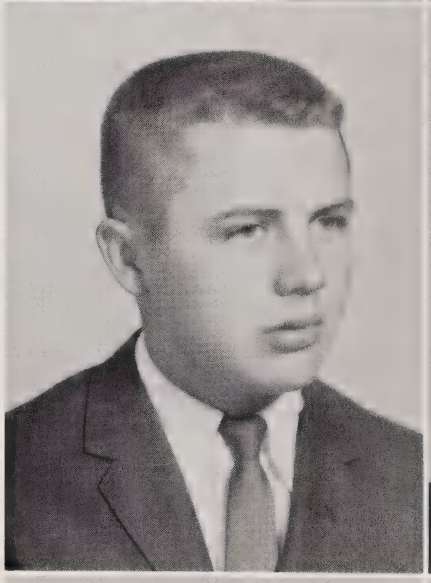

NANCY MARTIN FREEMAN
(Nancy)
"Life is an opportunity; use it wisely."

ELSIE SHARON GADDY
(Elsie)
"If you don't like what you see, then you aren't looking at me.

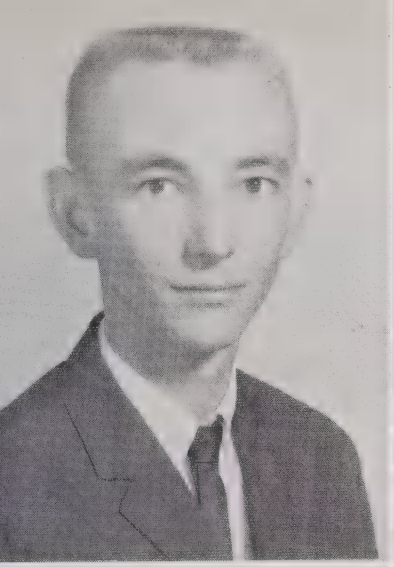

MAX JEREL GADDY
(Max)
"It is not the school I dislike; it's just the principal of the thing."

NATHEM OTIS GALLIHER
(Otis)
"The quarrels of lovers are the renewals of love."

WALTER BEEMAN GILMORE
(Beemie)
"To handle yourself, use your head; to handle others, use your heart."

LINDA JEAN GOODEN
(Linda)
"At dawn, the confusions of yesterday are history. There is a new day ahead, a day that never was before."

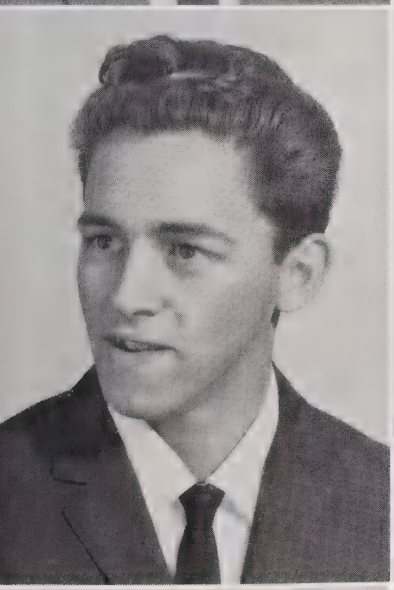

FREDDY RAY GOODWIN
(Freddy)
"To handle yourself, use your head; to handle others, use your heart."

ROBERT LEE GOODWIN
(Robert)
"School is like a woman - you can't tell what's going to happen next."

PATRICIA DIANE GRIFFIN
(Patsy)
"A wise man never loses anything if he has himself."

BRUCE GORDON HARRINGTON, JR.
(Bruce)
"Cowards do not count in battle; they are there, but not in it."

CAROL ELAINE HARRINGTON
(Liz)
"To cherish the most exclusive memories of the past."

KENNETH JACKSON HARRINGTON
(Kenny)
"What's life without music."

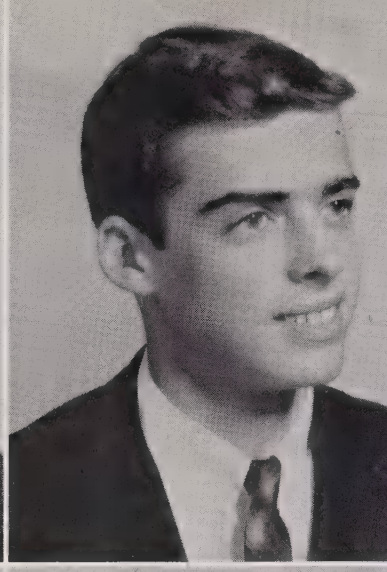

ALLIE SUE HARWARD
(Suzy)
"There's a small choice in rotten apples."

FURMAN SORREL HARWARD
(Furman)
"Saying is one thing, and doing is another."

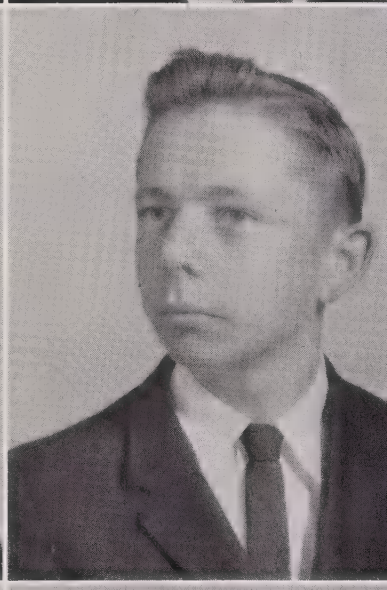

CARL RAY HASTY
(Ray)
"Men are women's playthings; women are the devil's."

WILLIAM ARTHUR HELMS
(Bobby)
"I was told to cheer up, things could get worse; I cheered up and surely enough, things did get worse."

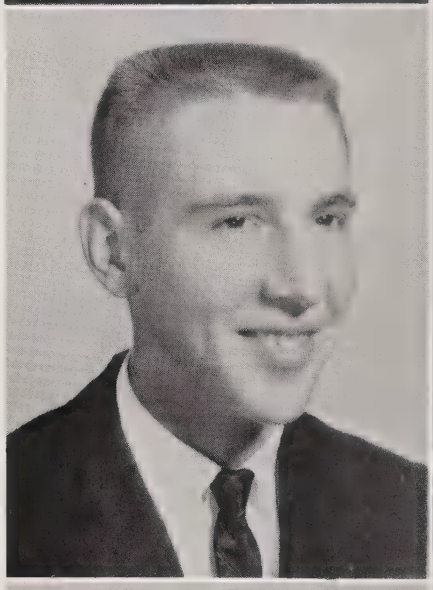

LINDA BISHOP HILL
(Hillbilly)
"To love is to place one's happiness in the happiness of another."

MARY DELAINE HILL
(Delaine)
"What the world needs is a good loudspeaker to hear the still, small voice."

TOMMY CLINTON HILL
(Clinton)
"The old towns are going to be hot tonight."

LARRY DIGGS HINSON
(Shagnasty)
"Don't wake me unless it is a woman."

JOHN WAYNE HOLMAN
(Wildman)
"Love is blind, but beware of lighted windows, because your neighbors aren't."

EMELINE HARRIET HORNE
(Emmy)
"Hope for the best, but prepare for the worst."

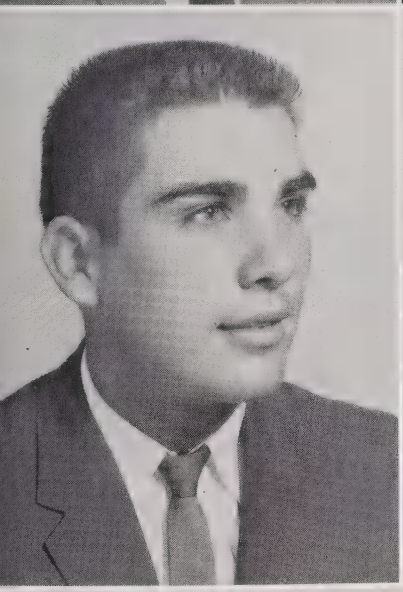

HOYLE DELANE HORNE
(Delane)
"Conscience, though ever so small a worm while we live, grows suddenly into a serpent on our deathbed."

JULIUS NELSON HORNE
(Nelson)
"Much learning doth make thee mad."

GARY OKLE HOWELL
(Gary)
"Never put off until tomorrow what you can do today."

JAMES DORRENCE HUTCHINSON
(Dorrence)
"It is a man's peculiar duty to love even those who wrong him."

NANCY JANE INGRAM
(Jane)
"Life is a quarry, out of which we are to mold and chisel and complete a character."

HILDA SUE JOHNSON
(Hilda)
"There is nothing so well known as that we should not expect something for nothing--but we all call it hope."

DORIS JORDAN
(Doris)
"To handle yourself, use your head; to handle others, use your heart."

WARREN DANIEL KELLY
(Warren)
"The speedway ends at the cemetery."

CAROLYN MARIE KIKER
(Carolyn)
"Things are bound to happen, why worry? Everything comes in town, why hurry?"

TOBY ALLEN KIKER
(Kiker)
"Great men are always dying; I don't feel too well myself."

WARREN ALVIN KIMREY
(Warren)
"If you must kill time, work it to death."

GEORGE WILLIAM LANCASTER
(Billy)
"Just don't sweat it!"

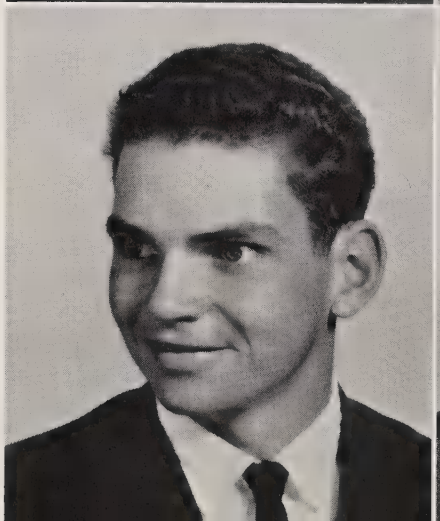

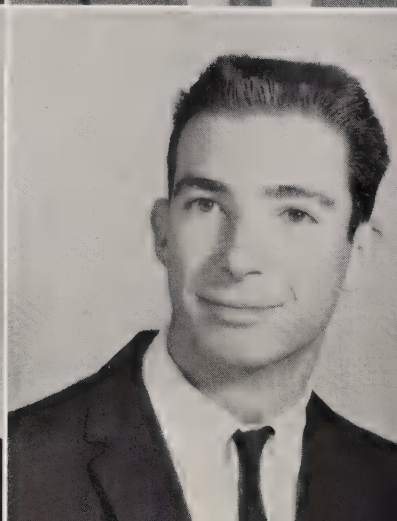

FAYE WINCIE LEE
(Wincie)
"Always good, never bad, sometimes naughty but never sad."

MARY ANGELA LEE
(Angela)
"The entire sum of existence is the magic of being needed by just one person."

JAMES DEWEY LUTHER
(James)
"Don't worry; success is bound to come sooner or later."

LAURA DEWEY LUTHER
(Laura)
"Be kind to strangers, they're just friends you haven't met yet."

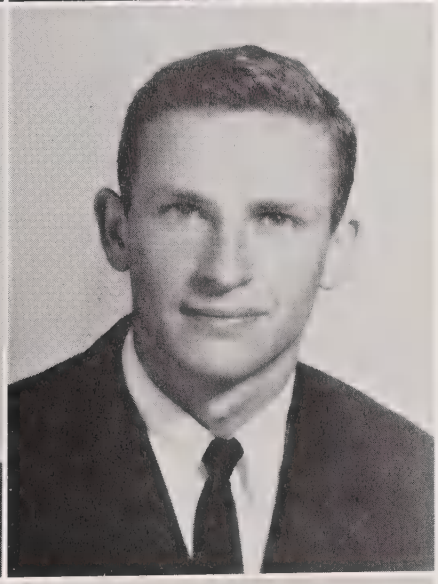

MARY ELIZABETH LUTHER
(Mary Elizabeth)
"The best of healers is good cheer."

DANNY CLETUS MARTIN
(Danny)
"Four score and seven years ago; opps . . . I think that's already been used."

EMILY LOU MASKE
(Emily)
"The world is a stage and everyone must play his part."

FLEETA DEAN MAYSE
(Fleeta)
"To become Love, Friendship needs what Morality needs to become Religion--the fire of emotion."

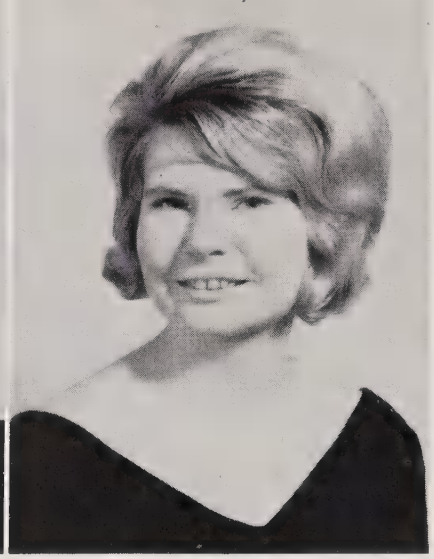

JOYCE LEE NANCE
(Joyce)
"Work without faith prevaileth nothing."

MARY ALICE PHIFER
(Mary)
"The pleasure of love is in loving. We are happier in the passion we feel than in that we inspire."

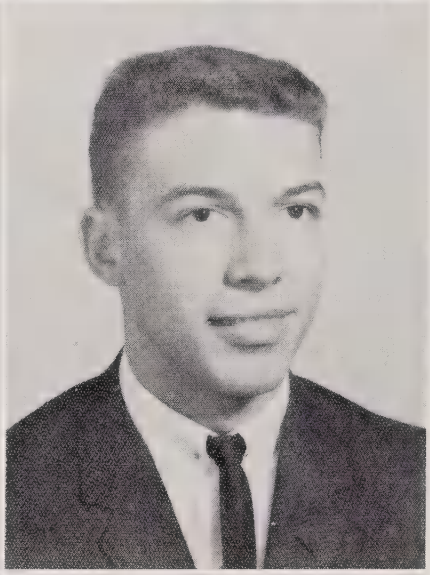

FRANK LOFTON POPE
(Frank)
"O tell me pretty maiden, are there any more at home like you?"

LENNY LEE POPE
(Lenny)
"I've learned my A, B, C's---amusement, brunettes, and courting."

REBECCA LYNN POPE
(Becky)
"In small proportions we just beauties see; and in short measures life may perfect be."

STEVE WESLEY POPLIN
(Steve)
"Hope for the best, but expect for the worst."

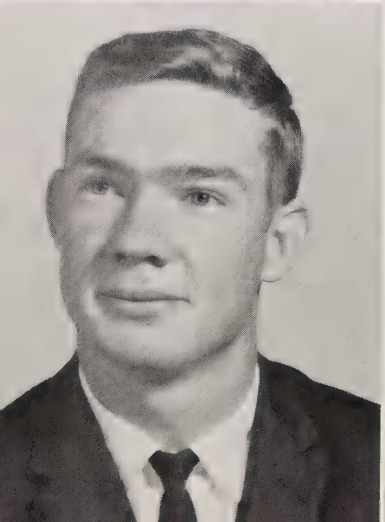

FRED HARVEY RANDALL, JR.
(Harvey)
"One inch of joy surmounts of grief a span, because to laugh is proper to the man."

PATRICIA ANN RANDALL
(Pat)
"Treat your friend as if he will one day be your enemy, and your enemy as if he will one day be your friend."

ROGER DALE McCOLLUM
(Roger)
"No man is a failure who has friends."

CAROLYN ELIZABETH McCORMICK
(Carolyn)
"Life is an opportunity; use it wisely."

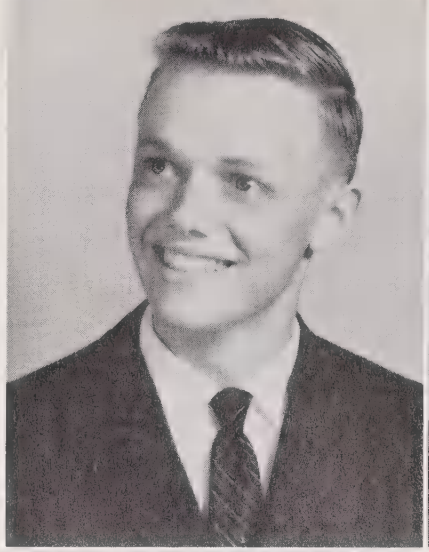

Bob

ROBERT REDFERN McRAE, JR.
(Bob)
"It is not how long you live, but how."

MARGARET LOIS McSWAIN
(Margaret)
"Smile, you're on Candid Camera!"

JIMMY MONROE MILLS
(Jimmy)
"A monkey who doesn't monkey with another monkey's monkey is a smart monkey. Now isn't that right, monkey?"

MARJORIE ANN MITCHELL
(Marjorie)
"The joy to forgive and the joy of being forgiven hang level in the matters of love."

DONNA ELIZABETH MORRIS
(Donna)
"Most of life's problems are like those cloverleaf interchanges we find on our highways--unlikely though it may seem, there is a way out."

BARRY LEROY MULLIS
(Barry)

MARION PRESTON RATLIFF, JR.
(Marion)
"We love a joke that hands us a pat on the back while it kicks the other fellow downstairs."

FRANCES DIANE RAYE
(Diane)
"Thinking is like loving and dying each of us must do it for himself."

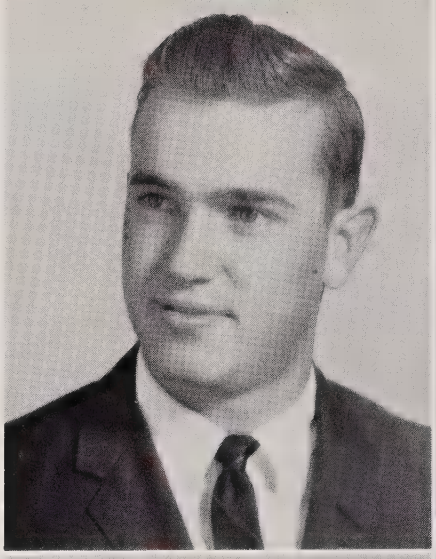

EMILY JANE RUSHING
(Jane)
"Take short views, hope for the best, and trust in God."

JAMES MICHEAL SEAGO
(Jimmy)
"The most painful wound in the world is a stab of conscience."

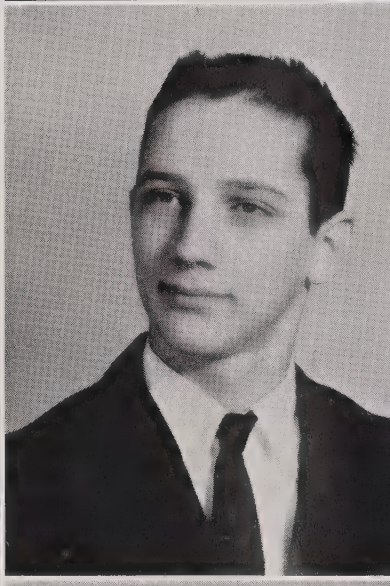

BILLY GRANT SIKES
(Billy)
"Life is a theater in which the worst people often have the best seats."

BARBARA JEANETTE SMITH
(Barbara)
"Lost, yesterday, somewhere between sunrise and sunset, two golden hours, each set with sixty diamond minutes. No reward is offered for they are gone forever."

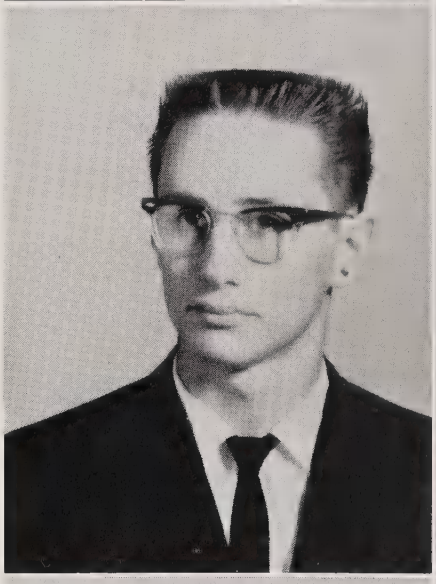

REBA MARIE SMITH
(Reba)
"We are neither as happy nor as unhappy as we think we are."

SANDRA LEE SMITH
(Sandra)
"It matters not what you are thought to be but what you are."

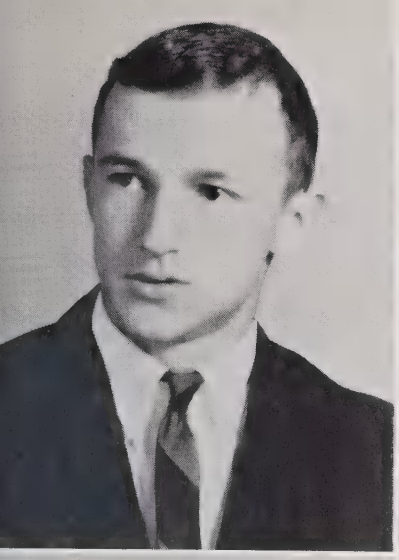

WILLIAM PRESTON SPRINGER, JR.
(Bill)
"Those who complain about the way the ball bounces are usually the one who dropped it."

BOBBY DONALD STEGALL
(Bobby)
"Fireworks are fun, but it costs."

JANEY REBECCA STEWART
(Beckie)
"In life, as in driving, there is nothing wrong with wanting to get ahead, but it's not considered good form to blow your horn while passing."

DAWN PAULETTE STREATER
(Dawn)
"To be happy is not the purpose of our being, but to deserve happiness."

BARBARA ANN TALENT
(Barbara)
"I have but one lamp by which my feet are guided, and that is the lamp of experience."

BETTY JOSEPHINE TALENT
(Betty)
"Train up a child in the way he should go; and when he is old, he will not depart from it."

RONNIE MORAN TARLTON
(R. T.)
"Her lips were so near that - what could I do?"

BARBARA SUE TAYLOR
(Barbara)
"Aim high, and you'll never shoot your foot off."

DELORES KAY THOMAS
(Mutt)
"Everyone has the right to choose between living and dying, but having chosen life, it is an offense to give it a poor welcome."

DIANE SEAGO THOMAS
(Diane)
"God give me the serenity to accept things I cannot change, the courage to change the things I can, and the wisdom to know the difference."

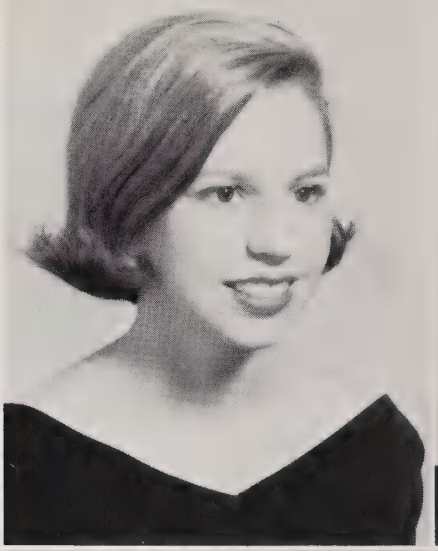

DOUGLAS WAYNE THOMAS
(Doug)
"Live today as if it were your last, for tomorrow may never come."

FRANCES KAY THOMAS
(Frances)
"For me, I am the mistress of my fate."

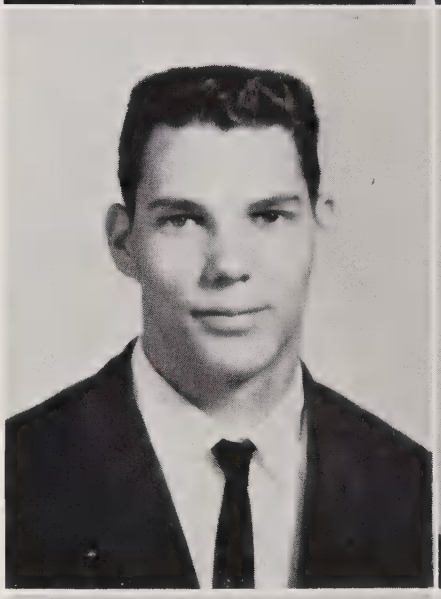

MINNIE ANN THOMAS
(Minnie Ann)
"To love is to place one's happiness in the happiness of another."

MYRA ELAINE THOMAS
(Fireball Jr.)
"Of all the animals, the boy is the most unmanageable."

WALTER GORDON THOMAS, JR.
(Walter)
"Saying is one thing, and doing is another."

BETTY GRAY THOMPSON
(Betty Gray)
"Never leave a job unfinished."

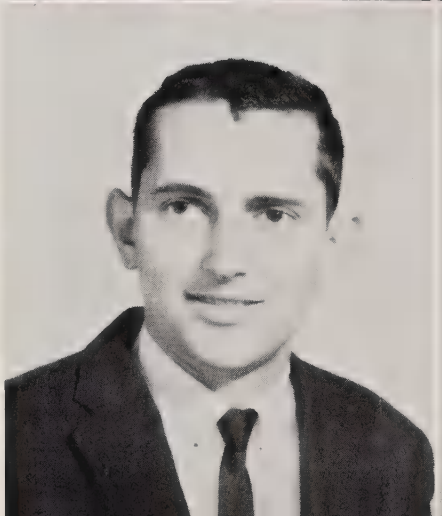

BILLIE CAROLE THOMPSON
(Carole)
"The mind has a thousand eyes,
And the heart but one;
Yet the light of a whole life dies,
When love is done."

JOSEPH THOMAS TICE
(Tommy)
"Laws are dumb in the midst of arms."

ELIZABETH ANN TYSON
(Ann)
"To love is wonderful, but to be loved is even more wonderful."

LAVON LEE TYSON
(Lavon)
"Preachers say, do as I say, not as I do."

VICKY ELLEN USREY
(Vickey)
"Every sweet has its sour; every evil its good."

CHARLES ANDERSON VAUGHN
(Charles)
"Always look on the bright side of life because you surely can't see in the dark."

MARIE MARTIN WALLACE
(Marie)
"The basis of all health, sinlessness, and immortality is the great fact that God is the only mind; and this Mind must be not merely believed, but it must be understood."

JUDIE LOUISE WATKINS
(Judie)
"A few individuals came to make this world; others just came to live in it."

ELIZABETH JANE WEST
(Janie)
"I love you not only for what you are, but for what I am when I am with you."

TERRY FRANCES WHITE
(Terry)
"Don't know do you? Makes you wonder don't it?"

DONALD WAYNE WILLIAMS
(Wayne)
"Always think before giving up."

GORNIE THOMAS WILLIAMS
(Gornie)
"I have the key to trouble A Ford'."

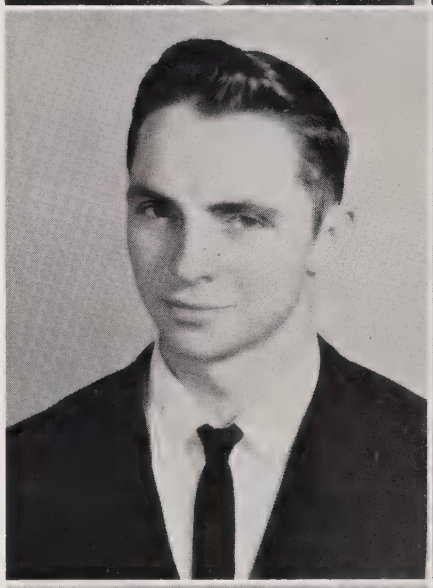

HIRAM PRESTON WILLIAMS
(Preston)
"The basic cause of trouble is Females."

LOUISE ALMOND WILLIAMS
(Louise)
"Falling in Love means, getting married, cleaning house, and tending to babies."

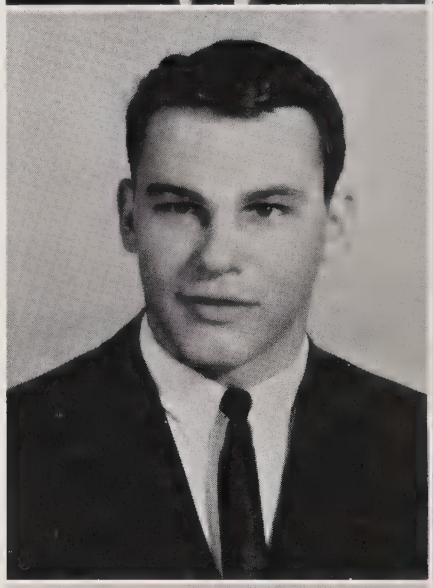

JOHN ODELL WILSON
(John)
"It takes two to make a pair."

PATRICIA ANN WINFIELD
(Pat)
"What you don't know would make a good book."

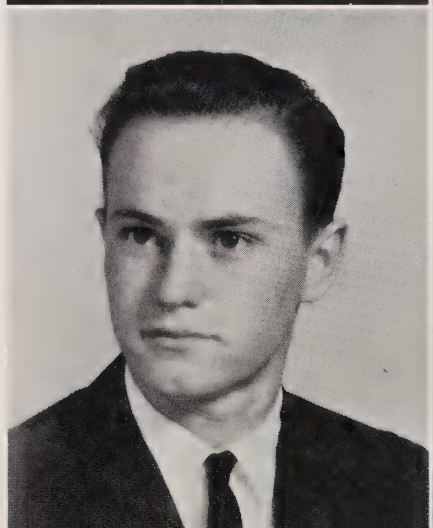

CYNTHIA DIANE WRIGHT
(Cynthia)
"Let us be thankful for fools; but for them,
the rest of us could not succeed."

JAMES STEVE ALLEN - F.F.A. 1,2,3,4.

TERRY WAYLAND ALLEN - Homeroom Treasurer 1,2; F.F.A. 1; Glee Club 1; Pep Club 1.

WILLIAM BOGGAN ALLEN - F.F.A. 1,2,3,4; Baseball 1,2,3,4; Monogram Club 3,4; Pep Club 3.

BETTY CARPENTER BAUCOM - F.H.A. 1,2,3,4; Glee Club 2,3,4; Prom Committee 3.

CAROL SUE BAUCOM - Basketball 2,3; Pep Club 1,2,3,4; F.F.A. 1,2,3,4; Waitress Christmas Dance; Homecoming Sponsor 1,4; Monogram Club 4; Prom Committee 3; Homeroom Reporter 3; Homeroom Vice-President 4; F.T.A. 3,4; N.H.S. 3,4; Honor Roll Committee; Health Careers Club 3,4; Delegate to State and District Convention of H.C.C. 3; Historian H.C.C.

RAMONA LYNN BEACHUM - National Honor Society 3,4; N.H.S. Installation, Hootenanny, Honor Roll Committee; Student Council Representative 2,4; Secretary of Student Council 4; Cheerleader 1,2,3,4, Chief 4; F.H.A. 1,2,3,4; Reporter 2; Reporter of Anson-Union Bi-Federation 2; Delegate to State Convention; Usherette State Convention 2; Work Shop Instructor of Bi-Federation; F.T.A. 3,4; Historian 4; Junior Class Marshal 3; Homecoming Sponsor 1,2,3,4; Homecoming Decoration Chairman 4; Prom Committee 3; Donforth "I Dare You" Award; Best All-Around 4.

JAMES PAUL BEVERLY - F.F.A. 1,2,3,4; Pep Club 3,4; Monogram Club 1,2,3,4; Football 1,2,3,4; Co-Captain 3; Captain 4; Basketball 1.

WILLIAM ALTON BEVERLY - Agriculture 1,2,3,4.

TRENA GAIL BILES - F.H.A. 1,2,3,4; F.T.A. 3,4; Glee Club 4.

JUNE IRENE BOWERS - National Honor Society 3,4; F.T.A. 3,4; Marshal 3; N.H.S. Historian 3; F.T.A. Songleader 4; Monogram Reporter 4; Homeroom Treasurer 3; Pep Club 2,3,4; Basketball 1,2,3,4; Tri-Captain 4; Sports Editor of Ancohi; Aquila Staff; Monogram Club 1,2,3,4; Prom Committee 3.

ROBERT FRED BRASWELL - F.F.A. 1,2,3,4; Mechanic Award 3.

FRANCES NELL BROCK - F.H.A. 1,2,3; F.B.L.A. 3,4; Pep Club 3; Glee Club 2; Homecoming Queen; Homecoming Sponsor 3,4; Homeroom Vice-President 2; Prom Committee.

BEVERLY JEAN CARPENTER - Glee Club 1,2,4; F.H.A. 1,2,3; F.B.L.A. 3,4; Homeroom Secretary 4; Prom Committee 3; Waitress 2; N.H.S. 3,4.

MICHEAL GLENN CARPENTER - F.F.A. 1; J.V. Basketball 1; Student Council 2,3,4; Student Council Vice-President 3; Student Council President 4; F.T.A. 3,4; F.T.A. Reporter 4; N.H.S. 3,4; N.H.S. Executive Committee 4; Health Careers Club 3; Vice-President H.C.C. 3; Monogram Club 4; Basketball Announcer 3; N.H.S. State Convention Representative 3; Best All-Around 4; Master of Ceremonies at Prom 3; Prom Program Committee; Pep Club 3; Delegate of Student Council Congress 3.

BARBARA CARPENTER CAUDLE - F.H.A. 1,2; F.B.L.A. 3,4; Prom Committee 3.

PATRICIA ARLENE CAUDLE - Student Council 1,3,4; Glee Club 2,3,4; F.H.A. 1,2,3,4; F.B.L.A. 4; F.B.L.A. President 4; Homeroom President 3; Pep Club 3; Prom Committee.

ROBBIE JEAN CAUDLE - F.B.L.A. 3,4; Glee Club 2,3; Pep Club 2,3; F.H.A. 1,2,3,4; Homeroom Secretary 3; Prom Committee 3.

JOHN BENJAMIN CLANTON - Basketball 1,2,3,4; Football 3; Pep Club 2,3,4; Monogram Club 2,3,4; Vice-President of Monogram Club 4; Vice-President of Junior Class; Planning Committee for Junior-Senior; President of Homeroom 4; Co-Captain Basketball Team 4; Initiating Committee for Monogram Club; Bus Driver 3,4; Decorating Committee for Prom.

CHARLOTTE RACHEL CORNETT - F.H.A. 1,2,4; Glee Club 1,2,3,4; Homeroom Secretary 1; H.C.C. 3,4; Pep Club 3,4.

LINDA KATHERYN CORNWELL - Glee Club 1; F.H.A. 1,2,3,4.

BARBARA JEAN COWICK - Glee Club 1,2,3; F.H.A. 1,2,3,4; Pep Club 2,3.

JUDY DIANE COX - Basketball 1,2,3,4; Co-Captain 3; Tri-Captain 4; Monogram Club 3,4; Treasurer 3; N.H.S. 3,4; Treasurer 4; Homeroom Chairman 1,2; Student Council Representative 3; Class Treasurer 4; Pep Club 4; Most Outstanding Freshman Girl; F.H.A. 1,2; Most Athletic 4; Marshal 3.

TIMOTHY GLENN CRATTY - F.F.A. 3,4.

ELIZABETH CRAIG CROMARTIE - F.T.A. 3,4; Pianist 4; F.H.A. 1,2,3,4; Glee Club 2; Pep Club 4; Piano 1,2, 3,4; N.H.S. 3,4; Prom Steering Committee; Scorekeeper 4; Prom Decorating Committee; Waitress 3.

BARBARA JOYCE DABBS - F.H.A. 1,2,3,4; Homeroom Reporter 2; Glee Club 2; Pep Club 2; Prom Waitress 1; Basketball 1,2,3; Monogram Club 3,4; Health Careers Club 3,4; H.C.C. Secretary 4; H.C.C. Congress Representative 4.

LINDA JEAN DAVIS - Glee Club 2,3,4; F.H.A. 1,2,3,4; F.B.L.A. 3,4; Pep Club 3; Prom Committee 3.

ROY DAWKINS, JR. - Agriculture 1,2,3,4.

ELAINE ARRINGTON DEESE - F.H.A. 1,2,3,4; H.C.C. 3; Treasurer of Senior Homeroom.

LINDA ALICE DIGGS - F.H.A. 1,2,3,4; Parliamentarian 4; F.T.A. 4; H.C.C. 3,4; Treasurer 3; President 4; Basketball 1,2; Glee Club 2; Homecoming Sponsor 1,4; Waitress for Prom 1; Entertainment Committee for Prom 3; Homeroom Secretary 3; Pep Club 2,3,4; Delegate to State H.C.C. Congress 2,3.

GUY RANDLE EDWARDS, JR. - Bus Driver 3,4; Student Council Representative 1; Student Council Parliamentarian 4; Homeroom President 1; Pep Club 4; Homeroom Treasurer 4; Prom Committee 3; Chief Marshal 3; Most Intellectual 4; N.H.S. 3,4; Most Outstanding Freshman Boy 1; Safe Drivers Award 3,4; Ancohi Editor 4; Social Science Award 3; Aquila Staff; Perfect Attendance 1,2,4.

DOUGLAS WADE FLAKE - Football 3,4; F.F.A. 1,2,3,4; Bus Driver 3,4; Pep Club 4.

NANCY MARTIN FREEMAN - F.H.A. 1,2,3,4; Pep Club 3; Prom Committee; Glee Club 2,3.

ELSIE SHARON GADDY - F.H.A. 1,2,3,4; Pep Club 3; Glee Club 2,3; Prom Committee.

MAX JEREL GADDY - F.F.A. 1,2.

NATHEM OTIS GALLIHER - Basketball 2; Baseball 3,4; Glee Club 1,2,3; F.F.A. 1,2,3,4; Farmer Greenhand Award 1; Farm Mechanics 2.

BEEMIE W. GILMORE - Football 1,2,3,4; Wrestling 3; Baseball 3; Monogram Club 3; Social and Folk Dance 1.

LINDA JEAN GOODEN - Basketball 2,3; J.V. Basketball 1; Monogram Club 3,4; Reporter 4; H.C.C. 3,4; Ways and Means Committee 4; Prom Committee; F.H.A. 3,4; Prom Waitress 2; Pep Club 2,3.

FREDDY RAY GOODWIN - Pep Club 2.

ROBERT LEE GOODWIN - F.F.A. 1,2,3,4; Glee Club.

PATRICIA DIANE GRIFFIN - F.H.A. 1,2,3,4; N.H.S. 3,4; Homeroom Reporter 4; F.T.A. 4; Most Dependable 4.

ALLIE SUE HARWARD - F.H.A. 1,2,3,4; Prom Waitress 2; Prom Committee.

FURMAN SORRELL HARWARD - F.F.A. 1,2.

BRUCE G. HARRINGTON - F.F.A. 1,2,4; Anson High Combo 2; Glee Club 3,4.

CAROL ELAINE HARRINGTON - Song Leader F.H.A.; F.H.A. 1; Pep Club; Prom Committee; Basketball 1.

KENNETH JACKSON HARRINGTON - Basketball 1,2,3,4; Pep Club 2,3,4; Monogram Club 3,4; Prom Committee 3; Paper Staff 4; Annual Staff 4; Basketball Co-Captain 4.

CARL RAY HASTY - F.F.A. 1,2,3,4.

WILLIAM ARTHUR HELMS - F.F.A. 1,2,3,4.

LINDA BISHOP HILL - Student Prints 1; Annual Staff 2; Social and Folk Dance 1; Float Committee 1; F.H.A. 1, 3,4; Band Lettergirl 2; Health Careers Club 3; Prom Entertainment and Program Committee 2,3.

MARY DELAINE HILL - Glee Club 1; F.H.A. 1,2,3,4; Football Sponsor 3; Prom Committee; Pep Club 3; Homeroom Secretary 4.

TOMMY CLINTON HILL - F.F.A. 1,2,3,4; Basketball 2; Bus Driver 4.

JOHN WAYNE HOLMAN - F.F.A. 1,2; Football 3,4; Prom Decoration Committee 3; Pep Club 4.

EMELINE HARRIET HORNE - Future Business Leaders of America 3,4; Future Homemakers of America 1,2,3,4; Pep Club 3; Glee Club 1,2; Prom Program Committee 3; Prom Decorating Committee 3; Bus Driver 4; Homeroom Treasurer 3,4; Publicity Committee (FBLA) 4.

HOYLE DELANE HORNE - F.F.A. 1,2,3,4; Bus Driver 3.

JULIUS NELSON HORNE - F.F.A. 1,2,3,4; Homeroom Reporter 2,3.

GARY OKLE HOWELL - National Honor Society 3,4; F.F.A. 1,2,3,4; F.F.A. President 2,4; F.F.A. Vice-President 3; Student Council 3,4; Marshal at Graduation 3; Future Teachers of America 3,4; Parliamentarian 4; Bus Driver 3,4.

JAMES DORRENCE HUTCHINSON - Basketball 1; Bus Driver 3,4; A.I.E.C. 4; Vice-President of Homeroom 2.

NANCY JANE INGRAM - F.H.A. 1,2,3,4; Secretary of F.H.A. 2; F.T.A. 3,4; President of F.T.A. 4; Pep Club 2,3,4; Glee Club 2; J.V. Basketball 1; Marshal 3; Junior-Senior Waitress 1,2; D.A.R. Good Citizen 4; Most Intellectual 4; Neatest 4.

HILDA SUE JOHNSON - F.T.A. 3,4; Glee Club 1,2; Pep Club 2,3; F.H.A. 1,2,3; Prom Committee 3; Basketball 1; Prom Waitress 3.

DORIS JORDAN - F.H.A. 1,2,3,4; F.B.L.A. 3,4; F.B.L.A. Reporter 3; J.V. Basketball 1; Basketball 3; Pep Club 2,3; Most Considerate 4; Prom Committee 3; Prom Waitress 2; Homeroom Reporter 2.

WARREN DANIEL KELLY - F.F.A. 1,2.

CAROLYN MARIE KIKER - F.H.A. 1,2,3,4; F.H.A. Secretary 4; F.B.L.A. 3,4; Glee Club 2,3,4; Junior-Senior Decoration Committee 3; Bus Driver 4; Substitute Driver 3; J.V. Basketball 1; F.B.L.A. Scrapbook Committee 4; Entertainment Committee 3; Publicity Committee 3.

TOBY ALLEN KIKER - F.F.A. 1,2,3,4; Homeroom Reporter 1; F.F.A. Treasurer 1; Junior Varsity Basketball 1; Pep Club 2,3; Junior Class President 3; F.F.A. Treasurer 3; F.F.A. Vice-President 4; Senior Class President; Steering Committee for Prom; Prom Entertainment Committee 3; Junior-Senior Decorating Committee 3; Homeroom Chairman 4; Wittiest 4.

WARREN ALVIN KIMREY - Chorus 2; Football Manager 2; F.F.A. 2; Chorus 3; Prom Committee 3; Vice-President of F.B.L.A. Club 4; Chorus 4.

WILLIAM GEORGE LANCASTER - F.F.A. 1; Baseball 1,2; Prom Committee 3.

FAYE WINCIE LEE - F.H.A. 1,2,4; Glee Club 1,2,3; Pep Club 3; Junior-Senior Waitress 2; Prom Committee 3.

MARY ANGELIA LEE - Glee Club 1,2; Homeroom Reporter 1; Future Homemakers of America 1,2,3,4; Prom Committee 3; Health Careers Club 3,4; Health Careers Club Historian 3; Football Homecoming Sponsor 3; Junior-Senior Prom Waitress 2; Pep Club 3,4; Health Careers Club Convention Representative 4; F.H.A. Nomination Committee 4.

JAMES DEWEY LUTHER - F.F.A. 1,2; Pep Club 2; Glee Club 1,2,3,4; 4-H 1,2; F.B.L.A. 4.

LAURA FRANCES LUTHER - F.H.A. 1,2,3,4; Prom Committee 3.

MARY ELIZABETH LUTHER - Decorating and Flower Committee for Junior-Senior Prom 2; Glee Club 2,3; Waitress 2; F.H.A. 1,2,3,4.

DANNY CLETUS MARTIN - F.F.A. 1; Baseball 2; Bus Driver 3,4; F.T.A. 3,4; F.T.A. Treasurer 4; N.H.S. 3,4; N.H.S. Vice-President 3; N.H.S. President 4; N.H.S. State Convention Delegate 3; Junior Magazine Top Salesman 3; Pep Club 3; Homeroom President 3,4; Homeroom Reporter 1; Junior-Senior Steering Committee 3; Best Personality 4; Most Considerate 4.

EMILY LOU MASKE - F.T.A. 3,4; Glee Club 1,2; Pep Club 2,3; F.H.A. 1,2,4; Prom Committee 3; Basketball 1; F.B.L.A. 4; Homecoming Sponsor 4; Prom Waitress 2; Best Looking 4.

ROGER DALE McCOLLUM - F.F.A. 1; Baseball Manager and Scorekeeper 2; Prom Committee 3; F.T.A. 3,4; Health Careers Club 3,4; Health Careers Club Treasurer 4; Homeroom Treasurer 4; Bus Driver 3; Magazine Sales Manager 3.

CAROLYN ELIZABETH McCORMICK - F.H.A. 1,2,3,4; Prom Committee 3.

ROBERT REDFERN McRAE, JR. - Student Council 1,3; F.F.A. 1; Secretary 1; National Honor Society 3,4; Executive Committee 4; F.T.A. 3,4; Monogram Club 3,4; Basketball 1,2,3,4; Pep Club 2,3,4; Marshal 3; Prom Steering Committee 3; Homeroom Reporter 2; Homeroom Chairman 3; "Aquila" Staff 4; "Ancohi" Staff 4; Most Likely To Succeed 4; Most Dependable 4.

MARGARET LOIS McSWAIN - F.H.A. 1,2,3,4.

MAJORIE ANN MITCHELL - F.H.A. 1,2,3,4; Waitress 2; Prom Committee 3; Homecoming Sponsor 2; Pep Club 3,4; Glee Club 1,2; Homeroom President 1.

DONNA ELIZABETH MORRIS - Glee Club 1,2; Homeroom Vice-President 1; Homeroom Reporter 3; Prom Steering Committee 3; F.T.A. 3,4; "Ancohi" Staff 4; "Aquila" Staff 4; Pep Club 2,3; National Honor Society 3,4; Bus Driver 4; J.V. Basketball 1; F.H.A. 1,2,3,4; Reporter 4; Bus Driver Substitute 3; Prom Waitress 2; Prom Entertainment 3; State Recognition of Home Economics Project 2; Glee Club Award 3.

BARRY MULLIS - F.F.A. 1.

JOYCE LEE NANCE - F.H.A. 1,2,3,4; Prom Committee 3.

MARY ALICE PHIFER - Glee Club 2,3,4; F.B.L.A. 3; Homeroom Reporter 3; F.H.A. 1,2,3,4; Pep Club 3; Decorating Committee 3.

FRANK LOFTON POPE - F.F.A. 1,2,3,4; A.I.E.C. 4.

LENNY LEE POPE - Baseball 2; Football 2; Basketball 2; F.F.A. 1,2,4; Prom Committee 3; Pep Club 2,3; Best Looking 4.

REBECCA LYNN POPE - Glee Club 1,2; Biology Award 2; National Honor Society 4; F.T.A. 3,4; F.H.A. 1,2,3,4; F.H.A. Songleader 3; F.H.A. President 4; Homeroom Secretary 2; Class Treasurer 3; Junior-Senior Steering Committee 3; Junior-Senior Waitress 2; Pep Club 2,3; Junior-Senior Program 3; Homecoming Sponsor 2,3; Magazine Sales Manager 3.

STEVE WESLEY POPLIN - F.F.A. 1,3; Safe Driver Award 3; Homeroom Chairman 3; Student Council 2; Agriculture Award 2; Prom Committee.

FRED HARVEY RANDALL - Baseball 1,2,3,4; Football 2,3,4; Pep Club 2,3,4; Monogram Club 2,3,4; F.F.A. 1,2,3,4; Decorating Committee 3; Third in State in Livestock Management Program for F.F.A.; $200 prize.

PATRICIA ANN RANDALL - F.B.L.A. 3,4; F.H.A. 1,2,3,4; Pep Club 3; Glee Club 2,3,4; Prom Committee 3.

MARION PRESTON RATLIFF, JR. - F.F.A. 1; Basketball 1,2,3,4; Pep Club 3; Ancohi Staff 4; Aquila Staff 4; F.T.A. 3,4; Prom Committee 3; Homeroom Vice-President 4; Monogram Club 3,4; Vice-President of Senior Class; Prom Committee.

FRANCES DIANE RAYE - Glee Club 1,2,3; Student Council Representative 2,3,4; Cheerleader 3,4; F.H.A. 1,2,3,4; Prom Entertainment 3; President of F.H.A.; Ancohi Staff; Aquila Staff; Songleader of F.H.A. 4; Miss Junior Hi Miss; Secretary of Homeroom 4; Most Co-Operative; Best Personality; Miss Anson Hi 3; Monogram Club 4; F.T.A. 3,4; Homeroom Vice-President 1; Prom Committee 3; Pep Club 3,4; Glee Club.

JAMES MICHAEL SEAGO - Basketball 1; F.F.A. 1; Prom Committee 3; Pep Club 3,4.

BILLY GRANT SIKES - F.F.A. 1; F.T.A. 3,4; Vice-President of F.T.A. 4; National Honor Society 3,4; United States History Award 3; Chemistry Award 3; Marshal 3.

BARBARA JEANETTE SMITH - F.H.A. 1,2; National Honor Society 4; Prom Committee 3.

REBA MARIE SMITH - Glee Club 1,2,3,4; F.H.A. 1,2,3,4; Pianist F.H.A. 3,4; H.C.C. 3; Pep Club 3; Waittress for Prom 2; Most Talented 4; Prom Decorating Committee; Homeroom Secretary 1.

SANDRA LEE SMITH - F.H.A. 1,2,3,4; Glee Club 1,2,3; F.B.L.A. 4; Prom Committee; Ways and Means Committee for F.B.L.A. 4.

WILLIAM PRESTON SPRINGER, JR. - F.T.A. 3,4; Student Council 4; F.F.A. 1,2; Homeroom Reporter 1; Pep Club 3; Neatest 4; Prom Entertainment Committee 3; Bus Driver 4.

BOBBY DONALD STEGALL - F.F.A. 1,2,3,4; Prom Decorating Committee.

JANEY REBECCA STEWART - Homeroom Treasurer 1; F.H.A. 1,2,3,4; Pep Club 2,3; Ancohi Staff; Aquila Staff; Glee Club 1; Homeroom Reporter 4; Prom Waitress 2; Prom Committee.

DAWN PAULETTE STREATER - F.H.A. 1,2,3,4; Vice-President of F.H.A. 3; Bi-Federation Reporter 4; Student Council 3; Homeroom President 2; Homeroom Treasurer 3,4; Glee Club 2; Pep Club 2,3,4; Basketball 1; Cheerleader 4; F.T.A. 3,4; Program Chairman of F.T.A. 4; Homecoming Sponsor 4; Wittiest 4; Junior-Senior Waitress 1,2; Junior-Senior Entertainment Committee 4; Junior-Senior Decoration Committee 3.

BARBARA ANN TALENT - F.B.L.A. 3; F.H.A. 1,2,3,4; Junior-Senior Decorating Committee.

BETTY JOSEPHINE TALENT - F.H.A. 1,2,3,4; Junior-Senior Decorating Committee.

RONNIE MORAN TARLTON - Football 2,3,4; Basketball 1; Baseball 1,2,3,4; Monogram Club 2,3,4; F.F.A. 1; Pep Club.

BARBARA SUE TAYLOR - F.H.A. 1,2,3,4; Secretary of F.H.A. 3; Historian of F.H.A. 4; F.T.A. 3,4; Secretary of F.T.A, 4; N.H.S. 3,4; Secretary of National Honor Society 4; Basketball 1,3; Manager 4; Glee Club 2; Pep Club 2,3,4; Homeroom Reporter 1; Homeroom President 3; Homeroom Vice-President 4; Governor's School 3; Betty Crocker Homemaker of Tomorrow 4; Marshal 3; Homecoming Sponsor 2,3; Most Likely To Succeed 4; Junior-Senior Waitress 2; Decorating Committee 3.

DELORES KAY THOMAS - F.H.A. 1,2,3,4; F.T.A. 3,4; Pep Club 3; Glee Club 3,4; "Ancohi" Staff 4; "Aquila" Staff 4; Homeroom Reporter 3; Junior-Senior Decorating and Flower Committees 3; 4-H 1,2,3,4.

DIANNE SEAGO THOMAS - F.H.A. 1,2,3,4; F.B.L.A. 3,4; Glee Club 1,2; Flower Committee for Junior-Senior Prom 3; Homecoming Sponsor 2; Ways and Means Committee for F.B.L.A. 4.

DOUGLAS WAYNE THOMAS - Bus Driver 3,4; F.F.A. 1,2; Junior-Senior Prom Committee 3; A.I.E.C. School 4; Father-Son Banquet 1.

FRANCES KAY THOMAS - F.H.A. 1,2,3,4; F.T.A. 3,4; Glee Club 4; Junior-Senior Prom 3.

MINNIE ANN THOMAS - Prom Committee 3; Glee Club 1,2; F.H.A. 1,2,4; 4-H 1; F.B.L.A. 3; Pep Club 3,4.

MYRA THOMAS - F.H.A. 1,2,3,4; Jolly Youth Club 3,4; President 3; Reporter 4.

WALTER GORDON THOMAS, JR. - F.F.A. 1,2,3; Bus Driver 3,4; A.I.E.C. 4; Junior-Senior Prom Committees; F.F.A. Banquet Committee 1.

BETTY GRAY THOMPSON - Cheerleader 1,2,3; Home Ec. 1,2,4; Banquet Committee 3.

BILLIE CAROLE THOMPSON - F.H.A. 1,2,3; F.B.L.A. 4; Junior-Senior Waitress 3.

JOSEPH THOMAS TICE - F.F.A. 1,2,4; F.F.A. Secretary 2; Pep Club 1,2; Junior-Senior Decorating Committee 3.

ELIZABETH ANN TYSON - F.H.A. 1,2,3,4; F.B.L.A. 3.

LAVON LEE TYSON - Football 1,2,3,4; Baseball 1,2,3,4; Monogram Club 2,3,4; Treasurer of Monogram Club 4; F.F.A. 1,2,3,4; A.I.E.C. 4.

VICKEY USREY - F.H.A. 1,2,3,4; Glee Club 1,2,3; Monogram Club 2,3,4; Monogram Club President 3; Basketball 1,2,3,4; Co-Captain 3,4; All-Conference 3; F.T.A. Club 3,4; Librarian 4; Student Council 3; Bus Driver 3,4; Pep Club 2,3,4; Homecoming Sponsor 4; Bus Driver's Award 3; Homeroom Reporter 2; Junior-Senior Decorating Committee 3.

CHARLES ANDERSON VAUGHN - F.F.A. 1,2,3,4; Junior-Senior Decorating Committee and Entertainment Committee; Pep Club 3,4.

MARIE MARTIN WALLACE - Glee Club 1,2,3; F.B.L.A. 3,4; N.H.S. 3,4; Prom Committee 3; F.H.A. 1,2,3; Waitress at Junior-Senior Prom 2.

JUDIE WATKINS - Homeroom President 1; Homeroom Vice-President 2; Homeroom Treasurer 3; Homeroom Secretary 4; F.H.A. 1,2,3,4; Miss Anson High 4; Member of F.B.L.A. 4; F.B.L.A. Treasurer 4; Pep Club 3; Prom Waitress 2; Prom Committee 3.

JANIE WEST - Pep Club 2,3,4; F.H.A. 1,2,3,4; F.B.L.A. 3; Glee Club 1,2,3.

TERRY WHITE - Glee Club 1,2,3; F.H.A. 1,2,3,4.

WAYNE WILLIAMS - F.F.A. 1,2,3,4; Bus Captain 2; Bus Driver 3,4; Bus Driver Award 3; Junior-Senior Decorating Committee 3; Glee Club 4.

GORNIE WILLIAMS - F.F.A. 1,2,3,4; J.V. Basketball 1; Junior-Senior Decorating Committee 3; Junior-Senior Entertainment Committee 3; Manager of Football Team 1.

HIRAM PRESTON WILLIAMS - Student Council Representative 1; Homeroom President 3,4; Delegate to Governor's School of Youth Fitness 3; Member of F.T.A. 3,4; Planning Committee for Junior-Senior Banquet 3; "Ancohi" and "Aquila" Staffs; Monogram Club 1,2,3,4; Pep Club 2,3,4; Treasurer of Monogram Club 3; Football 3; Basketball 1,2,3,4; All Conference 2,3; Most Athletic 4.

LOUISE ALMOND WILLIAMS - Bus Driver (Wadesboro) 3; F.H.A. 4.

JOHN WILSON - Member of F.F.A. 1,3,4 (Award 3); Junior-Senior Decorating Committee 3.

CYNTHIA WRIGHT - F.H.A. 1,2,3,4; F.B.L.A. 3; Glee Club 3,4; Pep Club 4; Prom Comm. 3.

Most Co-Operative

DIANE RAYE - GARY HOWELL

Most Intellectual

JANE INGRAM - GUY EDWARDS

Most Dependable

PATSY GRIFFIN - BOB McRAE

Most Considerate

DORIS JORDAN - DANNY MARTIN

Neatest

JANE INGRAM - BILL SPRINGER

Most Athletic

JUDY COX - PRESTON WILLIAMS

Best Personality

DIANE RAYE - DANNY MARTIN

Most Likely to Succeed

BARBARA TAYLOR - BOB McRAE

Best All-Around

RAMONA BEACHUM - MIKE CARPENTER

Wittiest

DAWN STREATER - TOBY KIKER

Best Looking

EMILY MASKE - LENNY POPE

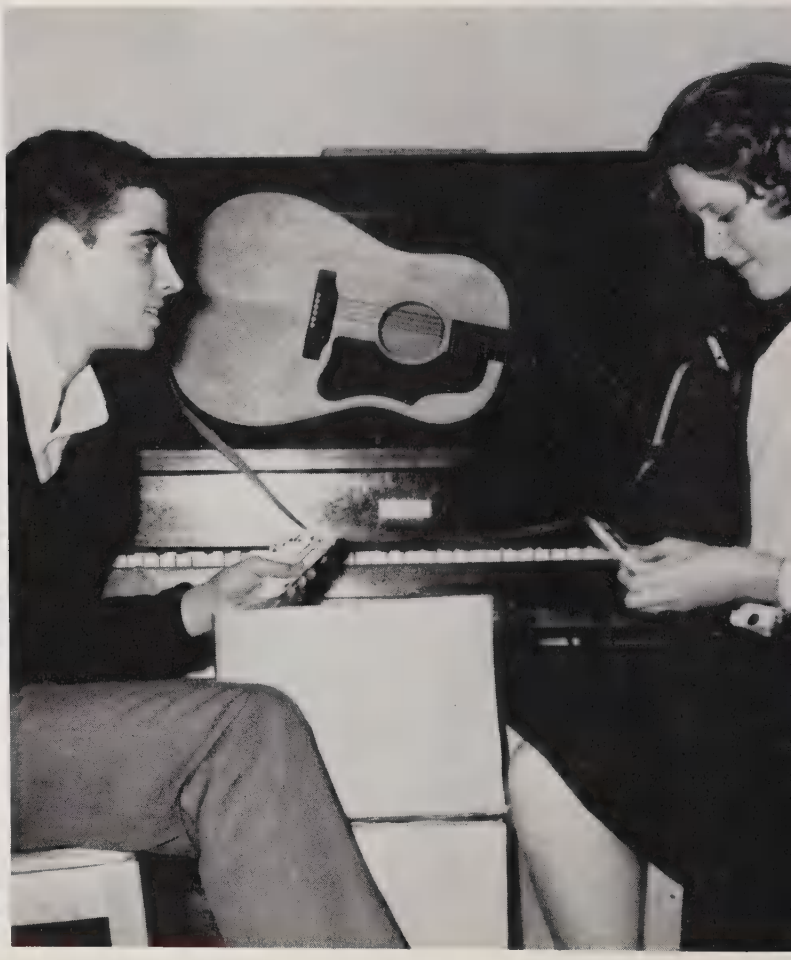

Most Talented

REBA SMITH - KENNY HARRINGTON

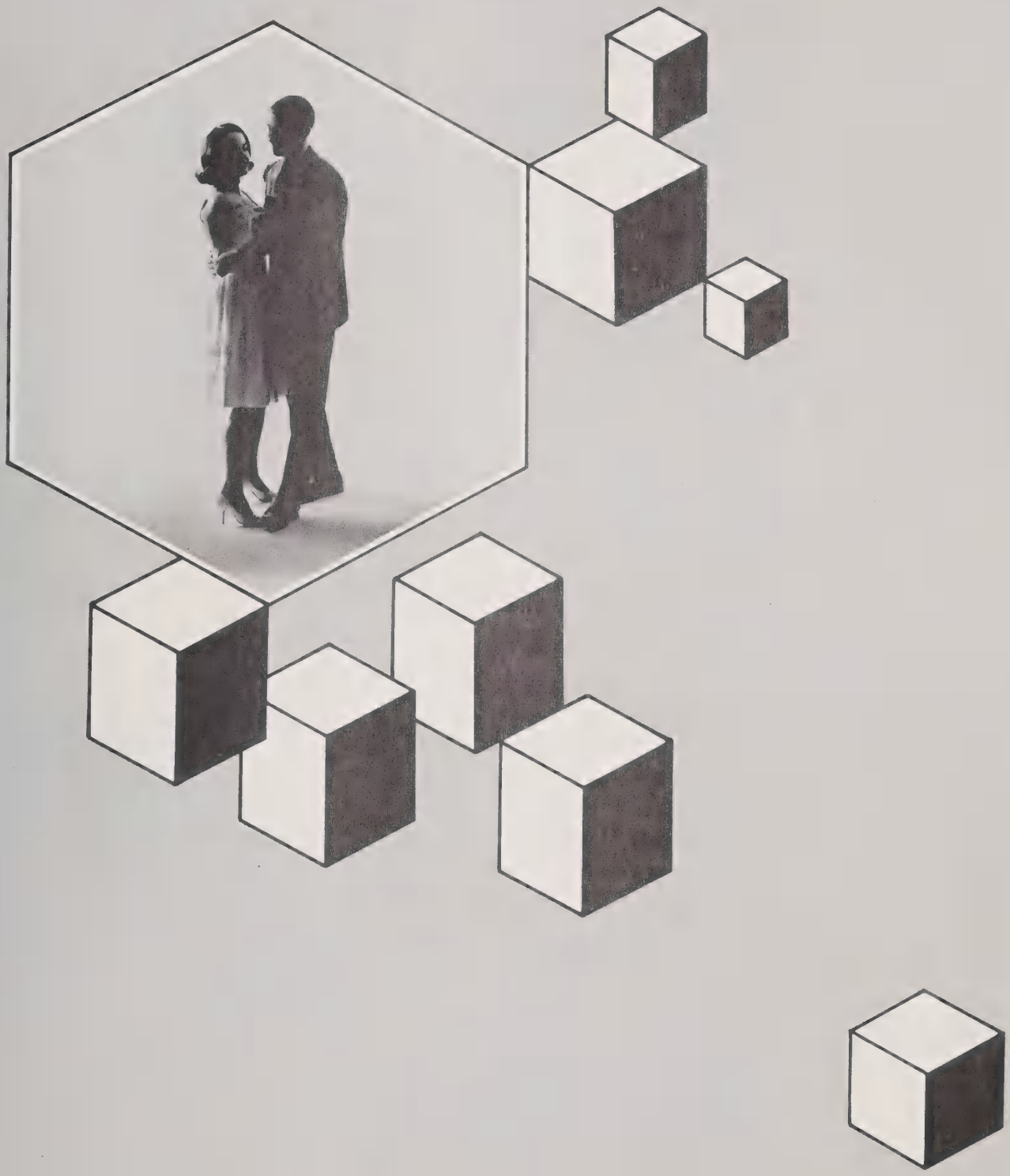

JUNIORS

Junior Class Officers

PRESIDENT
Mike Ingold

VICE-PRESIDENT
Marie Marks

SECRETARY
Nancy Landen

TREASURER
Jane Edwards

Martha Allen
Roger Aycock
Derlene Baker
Becky Baker
Lee Ballard
Patsy Beachum
Patricia Beverly

Nat Black
Ann Bowers
Judy Braswell
Tommy Bricker
Joyce Brooks
Wayne Brooks
Joe Cameron

Ronald Carey
Betsy Carpenter
Dennis Carpenter
Helen Carpenter
Julia Carpenter
Larry Carpenter
Anita Caudle

Marie Clanton
Tommy Coppedge
Carl Cortheren
Eddie Cowick
Betty Davis
Eva Davis
Robert Davis

Sue Davis
Carolyn Dean
James Dean
Brenda Deese
Martha Dietz
Bob Driggers
Louise Dutton

Elaine Earnhardt
Cora Edwards
George Edwards
Jane Edwards
Lynn Edwards
Rita Edwards
Michael Evans

Sandra Flake
David Freeman
Benny Galliher
Rachel Galliher
Lonnie Goodwin
Mary Ellen Goodwin
David Griffin

Jack Griffin
Judy Griffin
Joe Gulledge
Alice Hamilton
Tony Hanna
Gary Harrington
Phyllis Hasty

Janet Hawks
Al Hedrick, Jr.
Gail Henery
Jay Higginbotham
Butch High
Monte High
Charles Hildreth

Debbie Hildreth
Jewel Hildreth
Linda Hildreth
Mary Hildreth
Thomas Horne
Ward Horne
Edward Howell

Janet Howell
Nora Hurley
Kay Hutchinson
Michael Ingold
Bobby Johnson
Dawn Johnson
Linda Kiker
Maynard Knotts, Jr.
Nancy Landen
Howard Lisk, Jr.
Nancy Luther
Linda Maner
Marie Marks
Bill Marsh

Jimmy Martin
Johnny Martin
Billy McCormick
Linda McCormick
Mike McCormick
Ann McIntosh
Martha McLester

Linda McMarrain
Diane Melvin
Mike Morrison
Carolyn Moss
Joyce Myrick
Peggy Nance
Diane Newton

Martha Parker
Merle Parker
Sharon Peters
Franklin Ponds
Jimmy Poplin
Sarah Poplin
Rebecca Porter

Dallas Ratliff
Ernestine Ratliff
Stancil Raye
Dennis Rushing
Danny Shankle
Jane Sikes
Ralph Sikes

Alta Simpson
Jackie Smith
Harold Starling
Joey Stegall
Johnny Streater
Jimmy Strickland
Larry Tarlton

Allen Thomas
Ernie Thomas
Joe Thomas
Lanny Thomas
Randy Thomas
Robert Thomas
Steve Thomas

Barbara Thompson
Dianne Traywick
Jean Trull
Lane Tucker
Eddie Turner
Phyllis Tyson
Van Tyson

Dennis Vaughn
Margaret Watkins
Ann Wilhoit
Betty Williams
Peggy Williams
Ronald Witherspoon

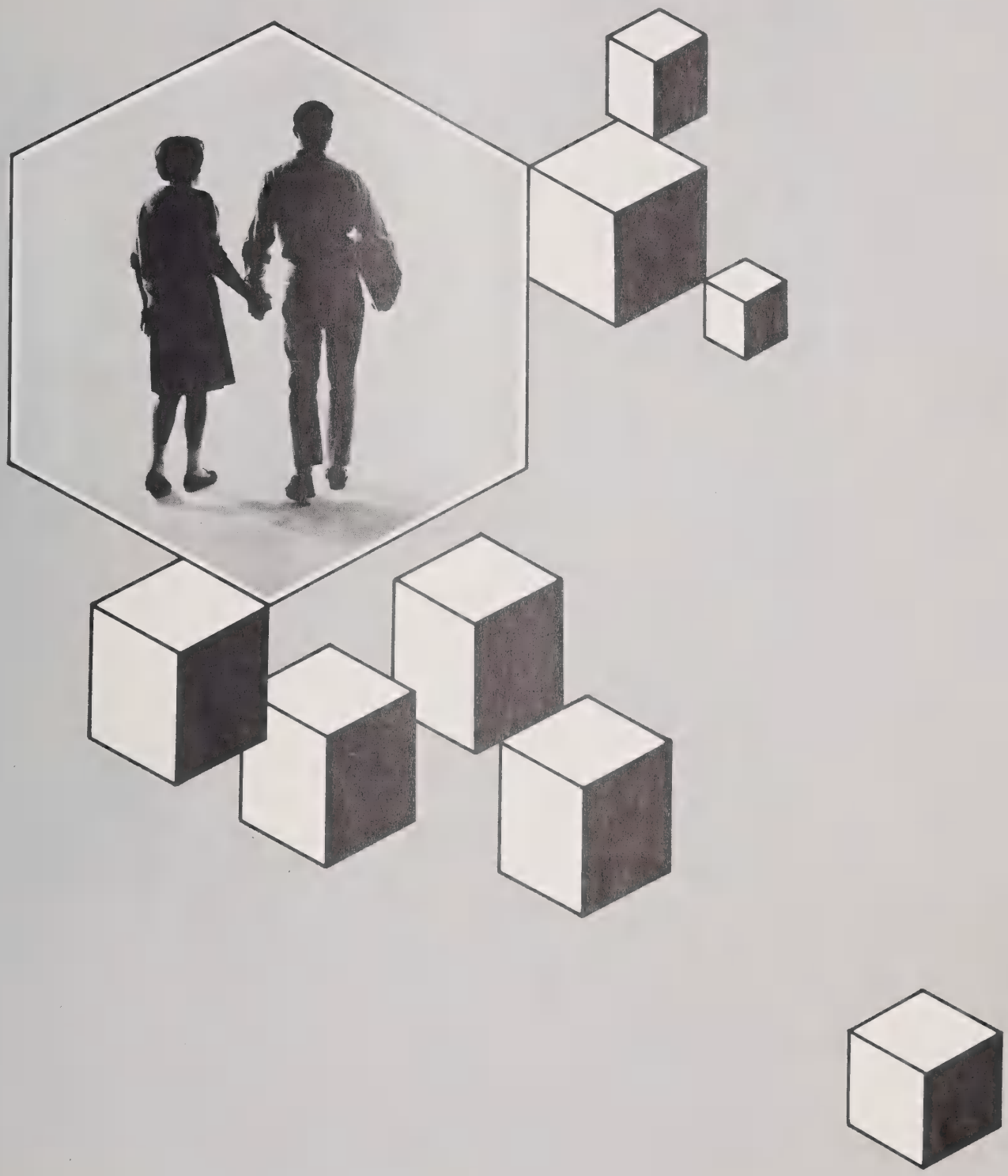

SOPHOMORES

Tommy Allen
Gene Allman
Pat Arrington
Hal Austin
Charles Ballard
Trudy Baucom
Don Beck

Franklin Beverly
Jesse Beverly
Ruth Ann Biles
Ricky Billingsly
Myrtle Boatwright
Iris Bowers
Nettie Sue Bowers

Jimmy Brigman
Richard Broadaway
Gary Carpenter
Harold Carpenter
Johnny Carpenter
Shirley Carpenter
Sue Carpenter

Jackie Caudle
Steve Caudle
Betty Clanton
Roger Clark
Nancy Cordell
Betty Lee Cowick
Angus Cromartie

Cathy Curran
Roy Lee Davis
Barry Dellinger
Audrey Dennis
Celia Diggs
Linda Diggs
Sylvia Driggers

Eddie Dunlap
Carolyn Dutton
Kathy Dutton
Darrell Edwards
Eddie Flake
Joyce Flake
Jimmy Freeman

Kathryn Furr
Edith Gaddy
Barbara Galliher
Bobby Gathings
Mary Ann Glenn
Barbara Goodwin
Cardelia Goodwin

Cora Goodwin
John Goodwin
Leo Goodwin
Carol Griffin
Barry Grooms
Diane Harrington
Michael Harris

Mitchell Hartsell
Rhonda Hasty
Linda Hildreth
Renay Hildreth
Susan Hildreth
William Hildreth
Janice Hornback

Brenda Horne
Roger Horne
Ronnie Horne
Anna Howell
Jimmy Huntley
Jimmy Ingram
Nelson Ingram

Dewey Jacobs
Annette Johnson
Gregory Johnson
Gary Jones
Helen Jones
Vera Jordan
Carol Kearney

John Kelly
Bonnie Kiker
Donna Kiker
Delores Kirk
Geraldine Lee
Steve Lee
Darrell Little

Jason Martin
Joyce Martin
Mary Martin
Mike Martin
Bobby McCollum
Dorothy McIntosh
Dan McLaurin

Roe McClester
Myrtle McSwain
Cathy Meachum
Parker Meeks
Butch Melton
Arthur Miller
Jeanette Morris

Linda Morrison
Henry Morton
Roy Morton
Bobby Moss
Vernon Mullis
Melvin Nance
Brenda Newsome

Milton Pegram
Glenn Pope
Ricky Pope
Gloria Pooch
Jimmy Pruser
Larry Ratliff
Peggy Ratliff

David Seigler
Johnny Sikes
Dianne Snyder
Jerry Stegall
James Story
Anne Strickland
Bill Tarlton
Hal Tarlton
Pat Taylor
Wayne Taylor
David Thomas
Douglas Thomas
Eugene Thomas
Kenneth Thomas

Lynn Thomas
Randy Thomas
Terry Thompson
Barry Tice
Peggie Turner
Joyce Tyson
Mark Tyson

Buddy Usrey
Roger Vaughn
Eugene Walters
Wayne Wilhoit
Margaret Williams
Mike Winfree

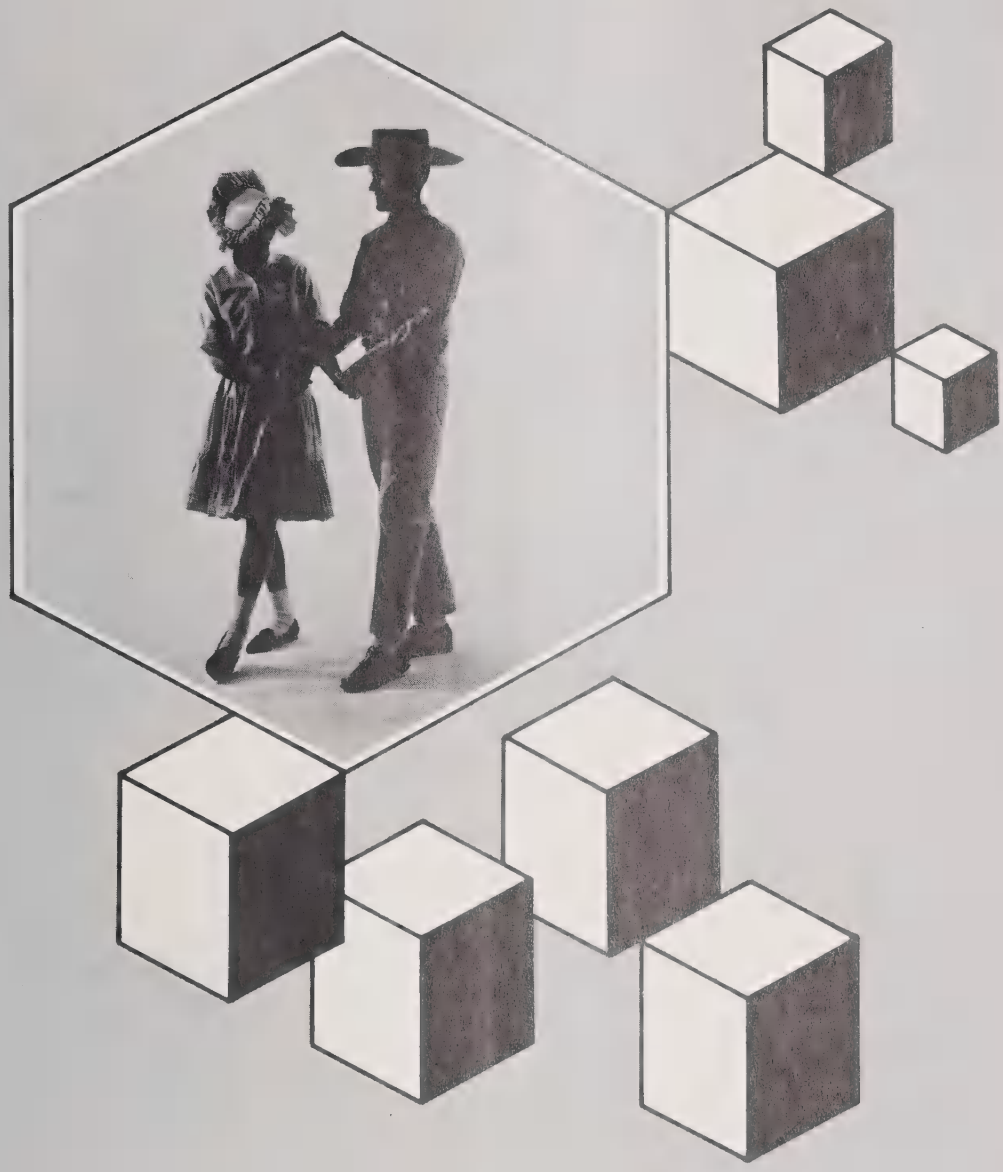

FRESHMEN

Donald Arrington
Patsy Allen
Charles Allison
Elaine Baker
Thomas Baker
Angelia Baucom
Freddie Black

Roger Broadaway
Johnnie Brooks
Jobie Burroughs
Margaret Carpenter
Gene Carpenter
Tommy Carpenter
Bobby Carpenter

Gail Carpenter
Ronny Carpenter
Becky Caudle
Lou Clark
Laurisdan Cooper
Boyce Davis
Wayne Davis

Harrell Davis
Betty Dean
Kirby Deese
Ronald Dunn
Joyce Dunn
Fran Edwards
Jerry Flake

Richard Freeman
Brenda Gaddy
Vivian Garris
Jerry Goodman
Betty Jo Goodman
Sandra Goodman
Carolyn Goodwin

Johnny Griffin
Bobby Griffin
Billy Griffin
Pat Gulledge
Barbara Hamrick
Kathy Harrington
George Hasty

Dale Hatcher
Steve Hicks
Margaret Hildreth
Jimmy Horne
Kenny Hough
Ann Hyatt
Chuck Ingram

Myra Jackson
Nathan James
Harold Johnson
Carol Johnson
Lee Kirkley
Phoebe Lee
Billy Lee

Jack Lee
William Lee
Ann Locklear
Kenneth Lowder
Clyde Luther
Carey Maner
Delores Marsh

Mike Martin
Libby Martin
Theresa Martin
David Maske
Johnny Mauldin
Jerry Meachum
Gregory Mitchell

Saundra Newton
Joyce Page
Freida Parker
Linda Parker
Barbara Ponds
Myerl Pooch
James Price

Billie Jean Randle
Lynn Raye
Billy Ross
Vickie Sheppard
Cecil Sikes
Kathryn Stegall
Linda Story

Kathy Tarleton
Charles Taylor
Rita Taylor
Jerry Taylor
Mary Alice Thomas
Lynn Thomas
Phyllis Ann Thomas

Larry Thomas
Johnny Thomas
Ernie Thomas
Richard Thomas
Bruce Thomas
Bill Tucker
Jill Tucker

Janie Tyson
Lou Ursey
Buddy Waddell
Bobby Watkins
Larry Wright
Roger Wright

(not shown)
Johnny Sheppard
George Wilkes

HAL
ANSON EAGLES

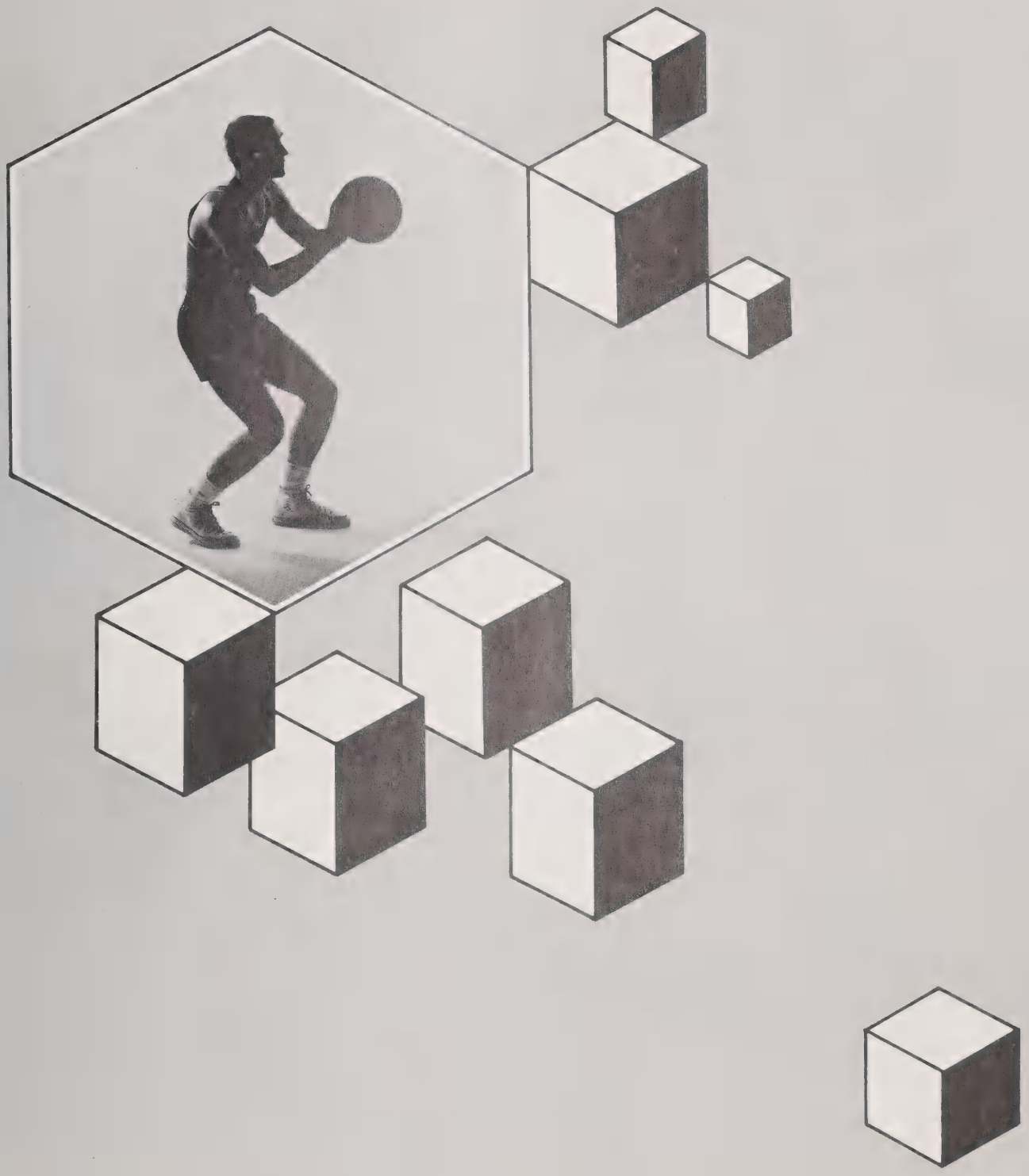

ATHLETICS

FIRST ROW - Joe Thomas, Manager, Ronnie Tarlton, Hal Tarlton, Jimmy Ingram, Charles Ballard, Jesse Beverly, Kenny Hough, Doug Flake, David Maske, Lee Kirkley, Tommy Allen - SECOND ROW - Jackie Smith, Arthur Miller, Harvey Randall, Mike Ingold, Tommy Bricker, Lavon Tyson, Barry Dellinger, Roy Morton, Nelson Ingram - THIRD ROW - Coach King, Tate Beverly, Beemie Gilmore, Johnny Flake, Joe Cameron, Johnny Streater, Doug Thomas, Roe McLester, Eddie Cowick, Coach Sanders.

Football Team

LAVON TYSON

HARVEY RANDALL

EDDIE COWICK

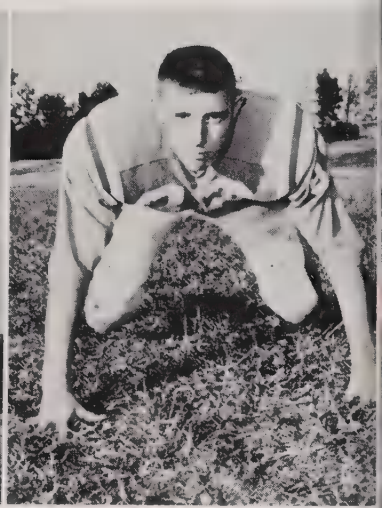

TATE BEVERLY

TOMMY BRICKER

JESSE BEVERLY

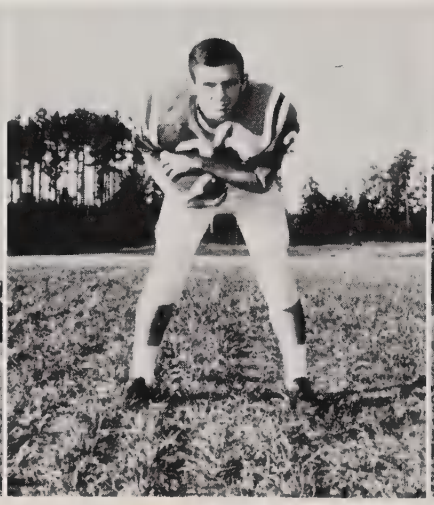

MIKE INGOLD

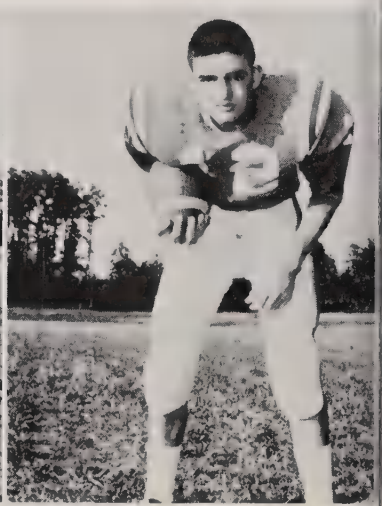

CHARLES BALLARD

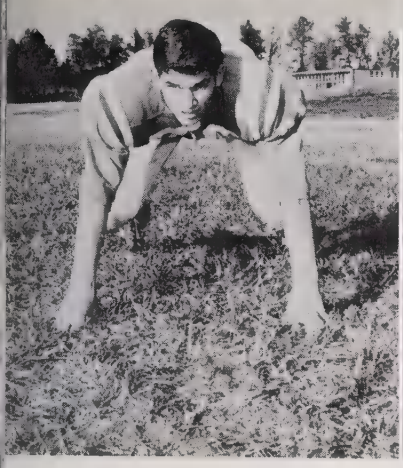

BEEMIE GILMORE

DOUG FLAKE

ARTHUR MILLER

LEE KIRKLEY

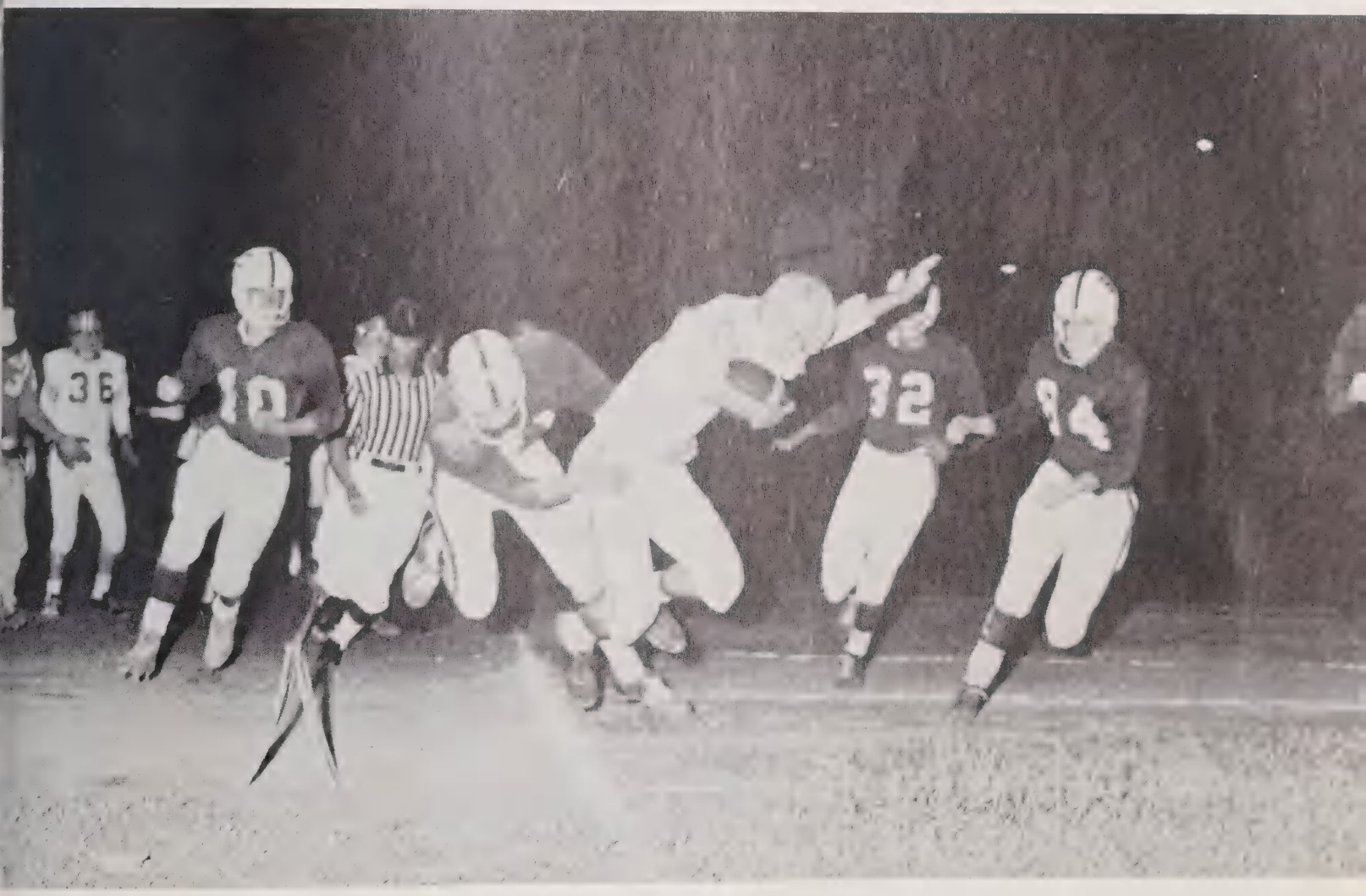

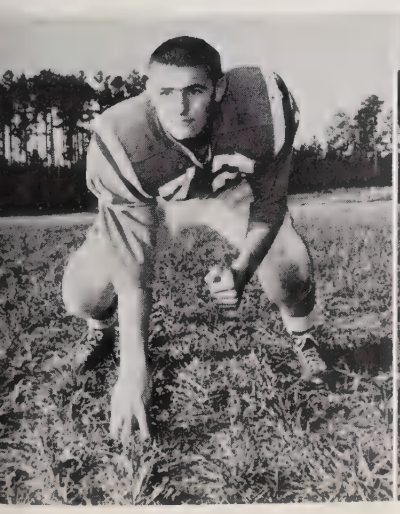

KENNY HOUGH

JOE CAMERON

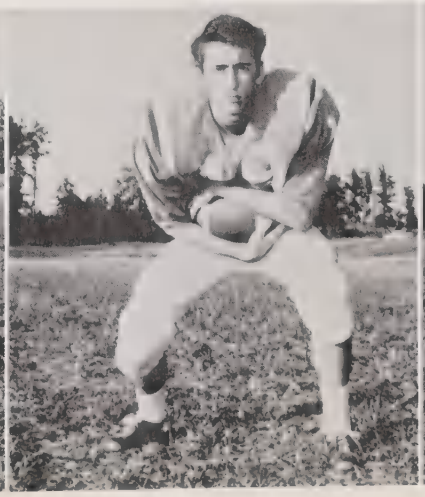

RONNIE TARLTON

JACKIE SMITH

JUNE BOWERS
Tri-Captain

VICKEY USREY
Tri-Captain

JUDY COX
Tri-Captain

MARIE MARKS

Girls' Basketball

BETTY WILLIAMS

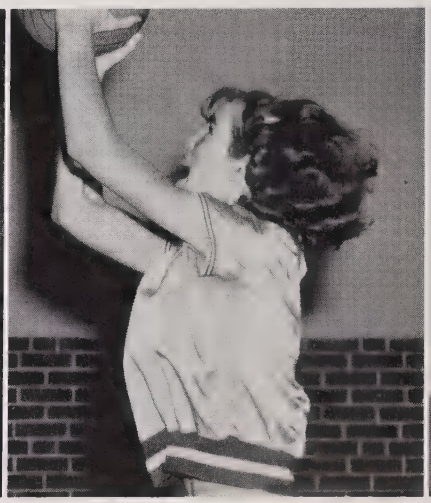

MARIE CLANTON

ARTHUR NEWKIRK
Coach

KNEELING - June Bowers, Judy Cox, Vickey Usrey - STANDING - Coach Newkirk, Myra Jackson, Dale Hatcher, Joyce Martin, Kathy Dutton, Martha Deitz, Marie Clanton, Cardelia Goodwin, Betty Williams, Bonnie Kiker, Marie Marks, Barbara Taylor, Manager.

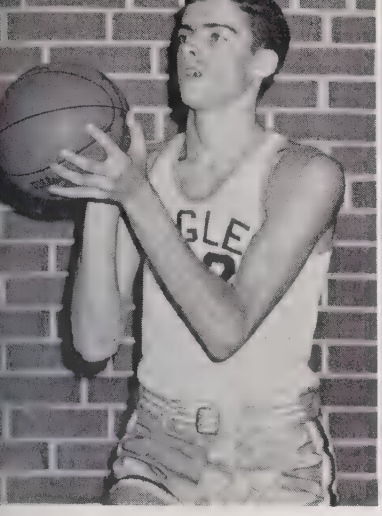

KENNY HARRINGTON
Tri-Captain

PRESTON WILLIAMS
Tri-Captain

BENNY CLANTON
Tri-Captain

RALPH SIKES

ROGER AYCOCK

MARION RATLIFF

Boys' Basketball

KNEELING - Richard Broadaway, Manager, Coach King, Larry Ratliff, Manager - STANDING - Jerry Taylor, Arthur Miller, Bob McRae, Eddie Cowick, Benny Clanton, Roger Aycock, Parker Meeks, Ralph Sikes, Kenny Harrington, Marion Ratliff, Preston Williams, Wayne Taylor.

Baseball Team

KNEELING - Doug Thomas, Robert Davis, Monte High, Milton Pegram, Ronnie Tarlton, Butch High - STANDING - Harvey Randall, Mike Ingold. Boggan Allen, Wayne Taylor, Lavon Tyson, Buddy Usrey, Coach Arthur Newkirk.

MONTE HIGH

MILTON PEGRAM

BUTCH HIGH

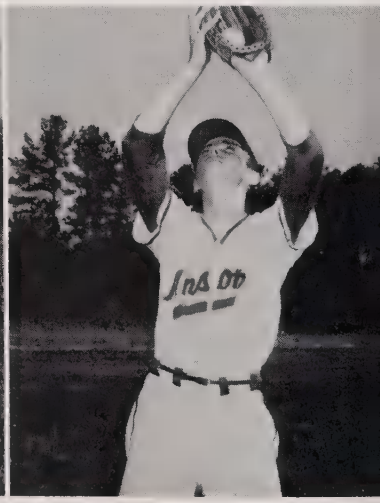

BOGGAN ALLEN

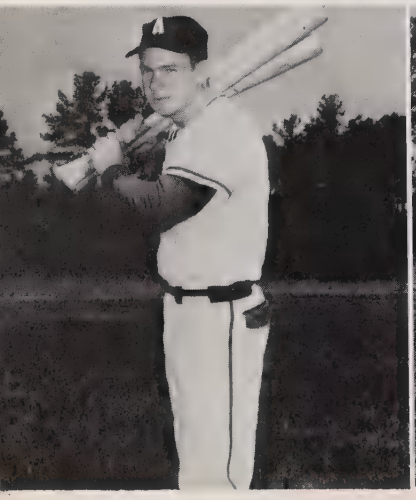

HARVEY RANDALL

MIKE INGOLD

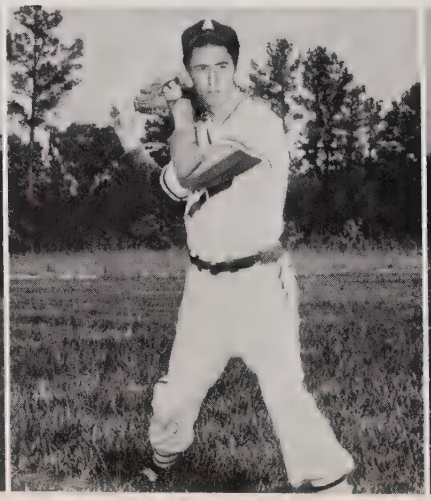

RONNIE TARLTON

ROBERT DAVIS

RAMONA BEACHUM DIANE RAYE DAWN STREATER NANCY LANDEN KAY HUTCHINSON

JACKIE CAUDLE DONNA KIKER VICKIE SHEPPARD FRAN EDWARDS

Johnson Eagles

Cheerleaders

rs on

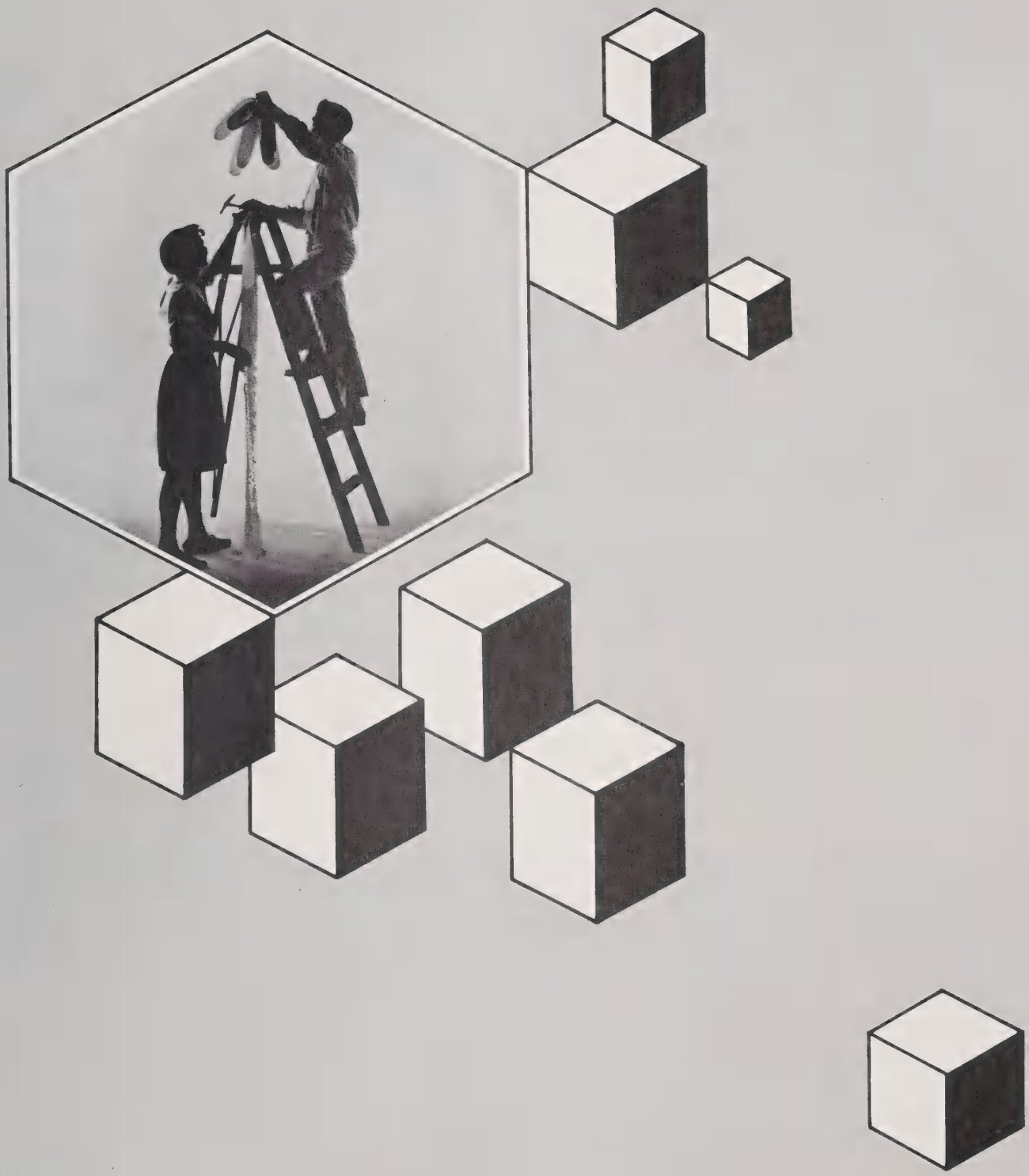

ACTIVITIES

National Honor Society

Juniors and Seniors who are outstanding in the areas of scholarship, leadership, service, and character are eligible for membership in the National Honor Society. The Honor Society is not an active club, but rather a group of students who have been given an honorary distinction. One of the most important contributions of this group to Anson High is to be the awarding of two scholarships to two worthy seniors.

The Honor Society this year presented eleven worthy students the opportunity of becoming members. All were pleased to accept.

A cake sale was held by the Honor Society in February as a fund raising project.

NEW MEMBERS

OLD MEMBERS

JUNIORS

Nancy Landen
Mary Hildreth
Gail Henry
Dawn Johnson
Martha McLester
Ralph Sikes
Edward Howell
Jimmy Martin
Lanny Thomas

SENIORS

Patricia Griffin
Elizabeth Cromartie
Judy Cox
Beverly Carpenter
June Bowers
Ramona Beachum
Carol Baucom
Donna Morris
Marie Wallace
Jane Ingram
Becky Pope
Barbara Smith
Gary Howell
Guy Edwards
Mike Carpenter
Barbara Taylor
Danny Martin
Billy Sikes
Bob McRae

SPONSORS

Mrs. Ruby A. Hough
Mr. Harold G. Dellinger

Student Council

PRESIDENT
Mike Carpenter
VICE-PRESIDENT
Monte High
SECRETARY
Ramona Beachum
TREASURER
Edward Howell
PARLIAMENTARIAN
Guy Edwards

Future Teachers of America

PRESIDENT
Jane Ingram
VICE-PRESIDENT
Billy Sikes
SECRETARY
Barbara Taylor
TREASURER
Danny Martin

Health Careers Club

PRESIDENT
Linda Diggs
VICE-PRESIDENT
Elaine Earnhardt
SECRETARY
Barbara Dabbs
TREASURER
Roger McCollum

F.B.L.A. Club

PRESIDENT
Pat Caudle
VICE-PRESIDENT
Warren Kimrey
SECRETARY
Marie Marks
TREASURER
Judie Watkins

Monogram Club

PRESIDENT
Benny Clanton
VICE-PRESIDENT
Tate Beverly
SECRETARY
Marie Marks
TREASURER
Lavon Tyson

Glee Club

DIRECTOR
Mrs. Hardison

F.H.A.
Juniors
and
Seniors

F.H.A. Officers

PRESIDENT
Becky Pope
VICE-PRESIDENT
Geraldine Lee
SECRETARY
Carolyn Kiker
TREASURER
Fran Edwards
REPORTER
Donna Morris
SONG LEADER
Diane Raye
PIANIST
Reba Smith
HISTORIAN
Barbara Taylor
PARLIAMENTARIAN
Linda Diggs

F.H.A.
Freshmen
and
Sophomores

Senior F.F.A.

PRESIDENT
Gary Howell
VICE-PRESIDENT
Toby Kiker
SECRETARY
Eddie Turner
TREASURER
Johnny Martin
REPORTER
Wayne Brooks
SENTINEL
Larry Tarlton

Junior F.F.A

PRESIDENT
John Goodwin
VICE-PRESIDENT
Jimmy Purser
SECRETARY
Hal Austin
TREASURER
Charles Ballard
REPORTER
Boyce Davis
SENTINEL
Richard
Broadaway

Pep Club

Aquila Staff

EDITOR
Bob McRae
SPONSOR
Mrs. Helen Ingram

Guy Edwards
Preston Williams
Marion Ratliff
Kenny Harrington
June Bowers
Donna Morris
Delores Thomas
Diane Raye
Becky Stewart

Ancohi Staff

EDITOR
Guy Edwards
SPONSOR
Mrs. Helen Ingram

Bob McRae
Preston Williams
Marion Ratliff
Kenny Harrington
June Bowers
Donna Morris
Delores Thomas
Diane Raye
Becky Stewart

Bus Drivers

Doug Flake
Robert Davis
Wayne Williams
Bill Springer
Dallas Ratliff
Guy Edwards
Steve Poplin
Linda Hildreth
Donna Morris
Vickey Usrey
Emeline Horne
Carolyn Kiker

Lunchroom Workers

Beatrice Gulledge

Estelle Diggs

Elaine Spencer

Custodians

Walter Bennett

Mary Dean

Coleman Garris

Miss Hi Miss

MISS DEBBIE HILDRETH

Miss Anson High

MISS JUDIE WATKINS

Homecoming Queen

MISS FRANCES BROCK

DAR Good Citizen

MISS JANE INGRAM

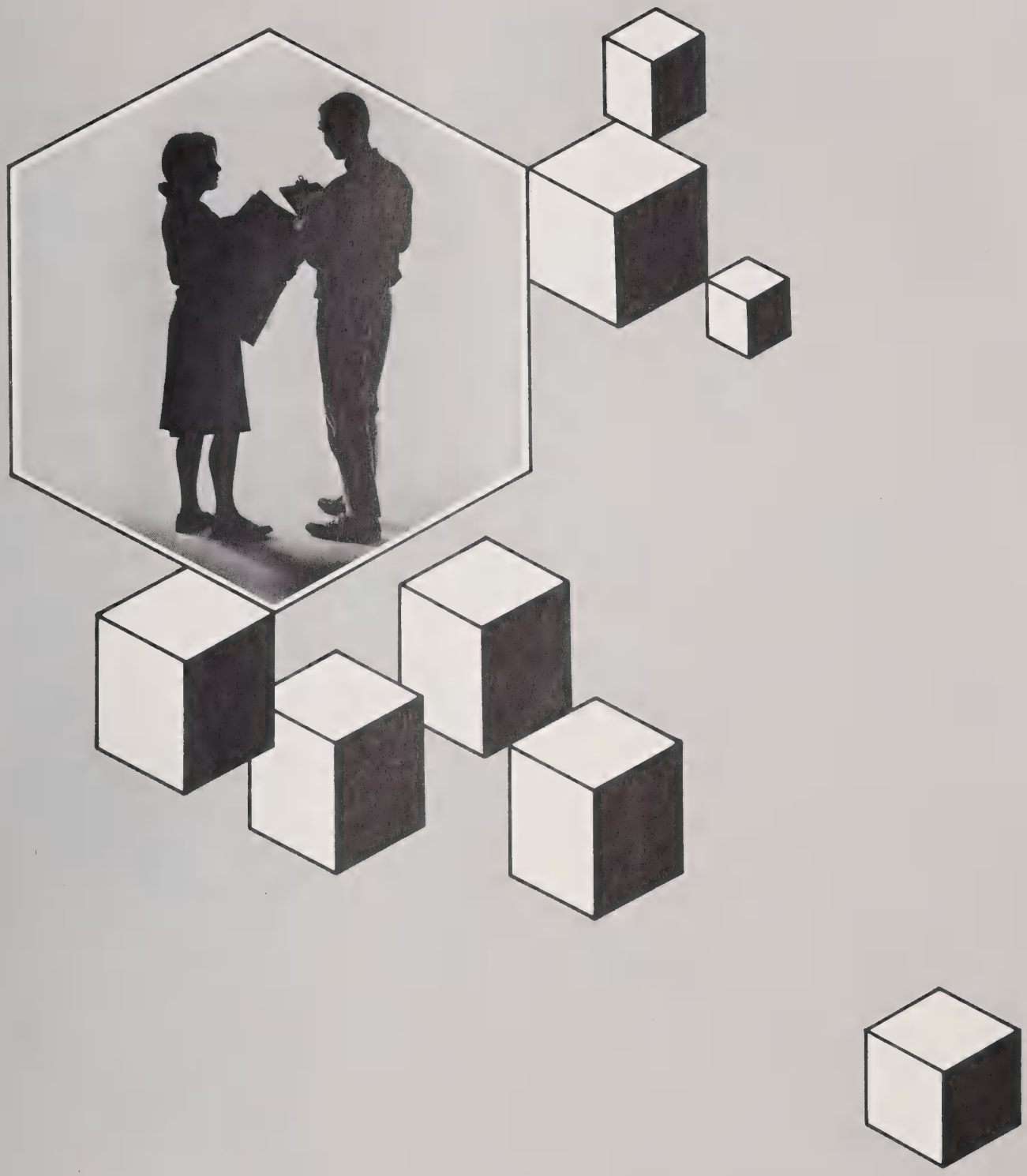

ADVERTISERS

POLKTON MANUFACTURING COMPANY

W. C. MARTIN, Manager

Phone BR 2-4117

Peachland-Polkton Exchange

Polkton, North Carolina

Cove Creek and Sir Walter Men's and Boys' Sport Shirts

Manufacturers of

Quality Sport Shirts

Just Good Food!

BOWMAN'S RESTAURANT

"We Doze but Never Close"

All the Way With the Eagles

Highways: 74 E. and 52 S.

Phone: MY 4-9945

Wadesboro, N. C.

McRAE

Lumber

Timber

Phone 272-5343

Peachland, N. C.

PONDEROSA SPEEDWAY

Racing Each Thursday Night

Sportsman - Amateur - Rookie

Located on Highway 742

Between Wadesboro and Oakboro

ANSONVILLE LUMBER CO., INC.

Rough and Dressed Lumber

Ansonville, North Carolina

L. C. SPRINGER, President

Phone 826-2125

CHEVROLET

OLDSMOBILE

COMPLIMENTS OF

NEW CAR DEALERS OF ANSON COUNTY

Lincoln Mercury

WILLYS

CRAWFORD MOTOR COMPANY

JOHN FAULKNER MOTORS

HUNTLEY BUICK-PONTIAC CO.

REGISTER MOTOR CO.

BUICK

RAMBLER

FORD

Best Wishes

to the

Seniors

From

ALLEN BENNETT COMPANY

Wadesboro, N. C.

Office Phone: MY 4-2217 Warehouse Phone MY 4-2215

For Complete
Banking Service Use

ANSON BANK & TRUST COMPANY

ANSONVILLE ★ WADESBORO ★ PEACHLAND

Member Federal Deposit Insurance Corporation
Member Federal Reserve System

Serving Anson County
for Over 60 Years

Best of Luck

H. W. LITTLE & CO., INC.

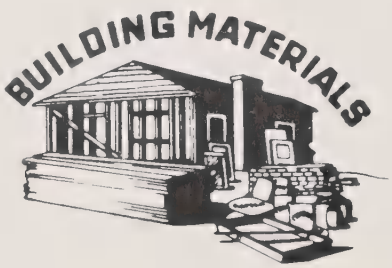

Paints - Hardware

Phone MY 4-2214

Wadesboro, N. C.

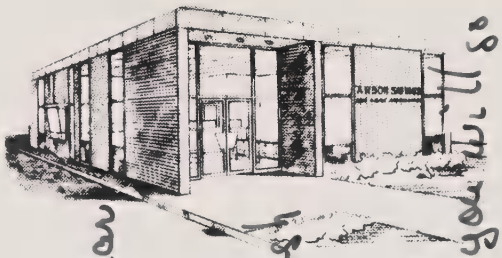

Funky, it has been loads of fun sharing classes with you this year especially English (you and miss smith make a lovely couple) Also don't forget Thursday lines through those tables - Funky, you are a wonderful boy with a lot of potential. I'm sure you will go far

Love ya Lucy

ANSON SAVINGS

and loan association

Your Home Loan and Family
Savings Center

Wadesboro, North Carolina

COMPLIMENTS OF

MARTIN BROS. EQUIPMENT COMPANY

Phone: MY 4-2924

"Your John Deere Dealer"

Wadesboro, N. C.

BRIGMAN STUDIOS

P. O. Box 400 Telephone 694-3117

Wadesboro, N. C.

Commercial Photography

Portrait - Miniatures

"In Business for

Your Looks"

FOX & LYON DRUG STORE

"Your Friendly Store"

Filling Your Doctor's

Prescriptions for Over

57 Years

Complete Photo Dept.

Cameras, Film, Projectors, Etc.

Visit the "Lyon's Den"

Wadesboro's Newest
Refreshment Center

Wadesboro, N. C.

Phone 694-2119

Congratulations and Best Wishes

for the

Success of the Senior Class

WADESBORO FERTILIZER CO.

Wadesboro, N. C.

ANSON REAL ESTATE AND INSURANCE CO.

"Insurance Headquarters"

Box 326 Phone 694-2216

Wadesboro, N. C.

MARTIN'S T.V. SERVICE

Zenith T. V. - Sales and Service

Congratulates
Senior Class of 1965

Wadesboro North Carolina

BRASINGTON'S WELDING SHOP

West 74 Highway

Welding and Repairs

Pioneer and Tecumseh

Chain Saws

Briggs and Stratton Motors

"We weld anything
from the crack of
dawn to a - - - -
broken heart"

MY 4-4413 Wadesboro, N. C.

Compliments of

HORNWOOD WARP KNITTING CORP.

Wadesboro, N. C.

ALLEN FURNITURE COMPANY

Wadesboro, N. C.

Phone MY 4-2185

"The House of Dependable Furniture"

THE MESSENGER AND INTELLIGENCER

The Only Semi-Weekly Newspaper Printed and Published in Anson County

Publishing Since 1881

BOYLIN PUBLISHING COMPANY

Wadesboro, N. C.

Bunky,
I have enjoyed going to school and knowing you for these two years. You are a real intelligent boy and very [illegible]. I admire your ambition.
Lots of Luck in the future,
Mike Morris

Congratulations

to the

Seniors of

1965

JAKE'S TASTEE-FREEZ

Wadesboro, N. C.

NATIONWIDE INSURANCE

In Service With People

MY 4-2323 - Wadesboro, N. C. - JACK CAUDLE

A. C. ALLEN JEWELRY STORE

Wadesboro, N. C.

113 South Greene Street

Dial MY 4-2916

to Shop at

WOOD'S

5&10

Wadesboro, N. C.

MOR-MART DISCOUNT HOUSE

FACTORY OUTLET FOR SHIRTS

Bankrupt Stocks

BIG JOHN'S GRILL

Short Orders and All
Kinds of Sandwiches

POLKTON
PURE OIL SERVICE

Gas - Oil - Tires

Polkton, N. C.

Congratulations and Best Wishes

to the Class of '65

BALLET HOSIERY CO.

Mfg. of Cameo
and
Ballet Ladies' Seamless
Hosiery

Wadesboro, N. C.

SANFORD BUSINESS COLLEGE

Sanford, N. C.

TOWN CLASSES

Chapel Hill, N. C.

For Information

Write

HELON P. PALMER, Director

HORNE AUTO SALES

Marshville, N. C.

Phone 624-2164

New and Used Cars

Compliments of

FAULKNER'S GROCERY AND VIRGIE'S BEAUTY SHOP

Phone BR 2-4586

Peachland, N. C.

MARSHVILLE
ICE & FUEL COMPANY

Ice, Cold, Cold Storage

Marshville, N. C.

TRAYWICK MOTOR COMPANY

Used Car Bargains

Highway 74

MA 4-2916

Marshville, N. C.

STEGALL
MILLING COMPANY

Trucking - Flour - Milling
Feed and Grain

Phone MA 4-2182
Marshville, N. C.

STEGALL & COMPANY

Field Seeds - Seed Cleaning
Liquid - Nitrogen

Phone 624-2131
Marshville, N. C.

GILF PARKER'S GROCERY

Route 2 Polkton, N. C.

THOMAS SUPERETTE

Groceries - Gas - Oils

Meats - Feeds and Seeds

Route 2

Polkton, N. C.

PRUETT PHIFER'S

On

Gas - Oil - Groceries

Marshville, N. C.

Gasoline, Kerosene, Fuel Oil

ANSON OIL CO.

ALBERT H. HENDLEY
Distributor

Crown

Phone TA 6-2154
Ansonville, N. C.

Phone MY 4-3135
Wadesboro, N. C.

PIKE'S PHARMACY

Peak of Quality

Phone 485-3322

Oakboro, N. C.

OAKBORO HARDWARE

Hardware - Building Materials

Phone

Day
HU 5-3513

Night
HU 5-3596

Oakboro, N. C.

FARMERS HARDWARE STORE

General Hardware

Marshville, N. C.

Sherwin-Williams Paints

Telephone 624-5216

CLYDE JORDAN INS. AGENCY

Box 312
Marshville, N. C.
Phone 624-2813

For Ins. Service

COLLINS BROS. MARKET

Foremost Dairy Distributors

Marshville, N. C.

624-2918

JEROME WELL DRILLING

6 Inch Well

Jet and Submerge Pumps

"We get water where others fail."

Peachland, N. C.

624-2197

GUION'S DRUG STORE

Specialists in Prescriptions

Marshville, N. C.

624-2318

BUCK'S BEAUTY AND BARBER SHOPS

Quality Service

Burnsville

North Carolina

Compliments of

HILDRETH'S SUPERETTE

Meats - Vegetables - Produce

American Gas and Oil

Ansonville, N. C.

Compliments of

ABBEY MANUFACTURING CORPORATION

Wadesboro, N. C.

Compliments of

MORRIS GROCERY

Camden Road

Wadesboro, N. C.

Compliments of

ANSON FURNITURE COMPANY

Wadesboro, N. C.

Compliments of

G. W. SNYDER

Hartford

Wadesboro, N. C.

"Best Wishes" From

DUTTON'S STORE

Camden Road

Wadesboro, N. C.

BURNSVILLE SERVICE CENTER

Gas - Oil - Groceries

Meats - Feeds

Burnsville, N. C.

BECKY'S DRESS SHOP

Ladies' and Children's Fashions

Wadesboro, N. C.

T. & T. GROCERIES

"Buy Better Produce"

Route 2

Polkton, N. C.

D. & J. GARAGE

General Repairs

Oil - Tires

"Anything You Need"

Burnsville, N. C.

Compliments

of

FOUNTAIN HILL GROCERY

Latest Fashions

THE LILES CO.

Wadesboro, N. C.

Phone MY 4-2625

ANSONVILLE UNIT-CENTRAL PIEDMONT COMMUNITY COLLEGE

P.O. Box 68
Ansonville, N. C.
Phone 826-2575
DON WARREN, Director

Trustees
ROBERT L. CAGLE, JR.
JAMES A. HARDISON, JR.
MARY NELME GRIFFIN

BESSIE'S FLOWER SHOP

Flowers for All Occasions

Route 1, Oakboro

Phone HU 5-3145

A. B. BOWERS MASONRY CONTRACTOR

Route 2
Polkton, N. C.

Phone
TA 6-2403

Your Sporting Goods
Headquarters

Toys - Gifts and Hobbies

Wadesboro, N. C.

Best Wishes, Seniors"

Compliments of

**MOORE'S
FUNERAL HOME**

205 W. Morgan

Wadesboro, N. C.

Phone MY 4-2183
or MY 4-2821

E. H. JONES
JEWELER

105 North Greene Street
Wadesboro, N. C.
Watches - Diamonds - Silverware
Crystal
Phone: MY 4-3513 Phone: 3624
Wadesboro, N. C. Gaffney, S. C.

Compliments of

ROYAL TIRE SERVICE

Hwy. 74 East

Wadesboro, N. C.

**NORTH CAROLINA
TELEPHONE CO.**

"So Much for So Little"

Wadesboro, N. C.

NORTHCUTTS

MUTUAL INSURANCE AGENCY

"Complete Insurance Protection"

108-110 South Green Street
P.O. Box 1
Wadesboro, North Carolina
Phone MY 4-2139

CAROLINA POWER AND LIGHT COMPANY

Wadesboro N. C.

Phone MY 4-2715

Compliments of

RATLIFF AND RATLIFF TRUCKING COMPANY

Wadesboro, N. C.

TOLLISON PHARMACY

Reasonable Prescriptions Prices

Phone MY 4-2188

Wadesboro, N. C.

ANSON RECORD

Wadesboro N. C.

B. C. MOORE & SONS

"Shoes, Clothing for the Whole Family"

Wadesboro, N. C.

Compliments of

LEAVITT FUNERAL HOME

Wadesboro, N. C.

ROSES
VALUE - VARIETY

Largest and Most Complete Variety Store in Anson County

CHEWNING'S
SHELL STATION
Groceries - Meats

Lilesville, N. C.

DIXIE
SUPERETTE

Phone 3001

Lilesville, N. C.

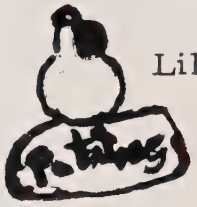

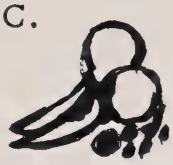

Better Values

WADE
CLOTHING COMPANY

Fine Clothing for Men
and Young Men.

McGregor Sportswear

Wadesboro, North Carolina

Compliments of

PARSON'S
REXALL DRUG STORE

W. C. BIAS, Pharmacist

Wadesboro, N. C.

Compliments of

BOB AUSTIN

SOUTHERN PRODUCTS
& SILICA CO.

SHEPPARD'S GROCERY

Lilesville, N. C.

Gas Oil

CURRIE AND ANDREWS

The Place to Go for Brands You Know

Wadesboro, N. C.

Sweaters for Men - Knox Hats

HAROLD E. RATLIFF STORE

General Merchandise
Fertilizer - Gas and Oil

Rt. 3, Wadesboro
North Carolina

Compliments of

BOB'S SERVICE CENTER

Polkton, N. C.
J. R. GLENN, Prop.

GULF

Also McCulloch Chain Saws
and Parts

FRANK'S PLACE

Route 1 Polkton, N. C.

Esso DEALER

F. V. GRIFFIN, Prop.

BALLARD'S

Your Community Store

Since 1940

Phone 272-4373

Polkton, N. C.

LOCKHART'S
GULF STATION

Gas GULF Oil

Polkton, N. C.

POLKTON ESSO

TUCK LOCKHART, Prop.

Good Esso Products

Phone 272-4331

Polkton, Esso DEALER N. C.

SIKES' GROCERY

Gas GULF Oil

Hardware - Groceries - Clothing

Route 2

Polkton, N. C. Phone 272-4366

FRED KIRKS GARAGE

Auto Repair

Polkton, N. C.

GRIFFIN'S GROCERY

General Merchandise

HERBERT GRIFFIN, Prop.

Polkton, N. C.

Greetings Oh Bwana Kuk (almost) Punky,
How is WAZIAT? Don't ever get too
many women — Bad for you ya know. We've
sure had a little chaotic time here at AHS el doesn't
if el'll ever forget it. TV Science, Algebra,
even with psychiatric help. Some of our flock
raising has been Mr. Nilice (that's Spanish for right
tough). Stay as intellectual as you are and you'll
blank World History again next year. Remember everything
el've told you and you'll never go wrong.
HMR
(Vice Prin.)

P.S. - Don't take too much juice - electrical or
moonshine!

WADESBORO PAVING COMPANY

Paving Contractors

Phone 694-4467

If No Answer,

Dial 694-4460

LEE W. HUNTLEY

Highway 74

Wadesboro, N. C.

N. C. CIRCLE L

Anson County

First

Pure Bred

Holstein

Herd

The Kind That Fit the

Farm

Also

Fit the Market

EDDIE B. LEE WADE H. LEE

Curtiss Breeding Service

Punky
It has been fun
being in school with you
you these 2 years. You are
one of the only guys to be
from Monroe. Take it easy
with electricity and water and
high voltage.
Don

Punky
el has been really
great going to school with
you this 2 years and all my
H. Hewett
el has been really sweet
for you to do what you
have done this past year
(Jim-she).
You have a winning
sense of humor and personality
(and be nice to the boys)
el wish you the best of luck
el'm sure you will meet
many.
Love Jackie

Compliments of

LITTLE TRACTOR & TRUCK CO.

Wadesboro, N. C.

Punky,
You are a sweet
and lovable boy. I've
only known you 2 yrs. but
these have been grand. I think
you're a real nice boy.
Keep that way. May
God Bless a dear
friend. Love,
Judy

REGAL PAPER CORPORATION

Buyers of Pine, Gum, and Oak

Polkton, N. C. Phone 272-4628

EARLY HURST FARM SERVICE, INC.

International Trucks - Homelite Chain Saws

Allis-Chalmers Tractors

Highway 74 East Wadesboro, N. C.

Punky,
you don't
know how much I
have enjoyed being past
in your classes the last
two years. We've really had
some great times in Algebra
and English (world History) you
are a real great guy. Stay just as
you are and you can't help but
succeed.

Love
Pat

Best wishes
and lots of luck
to a real sweet
guy.
Elaine

Punky,
Man we have really
had a ball this year.
Especially in English.
I think you are a good
old boy. Always acting
as old as you are
and intellectual as you are
a succeed. We really had
a good time. I still want you
to teach me how to play
the guitar.

Ang

Punky,
I've enjoyed it
very much going to
school with you to
and I want you to
know you are the best
"mad scientist" I know.
Tommy

Punky, (Buddy)
It has been great going to school with you for the past 3 years, especially at Anson High. Good luck in the future.
A friend always,
Larry
P.S. keep playing that guitar!

Punky,
It has been great being in school with you the past two years. I guess I would have starved to death this year if you hadn't got my lunch. We have really had some wild times in English and those stupid tests (Oh! No!) I shall never forget the trips we have been on. Chapel Hill was a riot, and Club Week, there is no way to describe that, the air conditioner. (Remember)
The Best Guy has to offer a Wonderful Guy?
Peggie
P.S. Remember the walks are for walking

Punky,
It has been fun knowing you these past two years. Lots of luck in the future. Brenda
P.S. Keep the faith

Punky,
It has been fun the past two years except for that — world history
Dana

Punky,
These past two years have been nothing but wild. We have really had some "diastrous" (?) experiences. All the rides to the basketball games were something else. I know you will go a long way in life with your wonderful personality. Good luck always.
Marion
P.S. Hold the fort down next year.

Punky,
We've really had some wild times the past two years and we've still got the more together so let's make the best of it. Stay as sweet as you are always.
Best wishes to a great guy.
Love,
Sandra

P.S. Punky, I really don't know what to write. It's been fun knowing you. I know you will be a success. Good luck.
Alpha E. Nelson
For Vice President
Barry

Punky,
It has been great being in school with you the past two years. I guess I would have starved to death this year if you hadn't got my lunch. We have really had some wild times in English and those stupid tests (Oh! No!) I shall never forget the trips we have been on. Chapel Hill was a riot, and Club Week, there is no way to describe that, the air conditioner. (Remember)
The Best Guy has to offer a Wonderful Guy?
Peggie
P.S. Remember the walks are for walking

tpc TAYLOR PUBLISHING COMPANY
"The World's Best Yearbooks Are Taylor-made"

Dear Punky,

It's been loads of fun being in all of your classes this year. We have had some hectatious times in tobacco road room haven't we? Good and bad. I'll never forget the first time I came to your house and we stayed up until 1:30 a.m. wrestling. Boy was that fun. Marion will get over me I suppose. Ha, Ha. Seriously I like Marion and I didn't mean to cross him. Well, I hope I have all my classes with you ~~this summer~~ next year and I'll be looking at you this summer. Good luck to my best friend.

Bobby

Punky,

It has been great knowing you for the past 2 years. Good luck at Student Council election. & to a person who has a great personality.

Geraldine

Dear Punky,
This has been a great year. Keeping picking that guitar. Lots of luck in the future.
Peggy

TAYLOR-WADE
WAREHOUSE